

APARTMENT MIX SCHEDULE		
	APARTMENT TYPE	QTY
ARTHUR STREET BUILDING		
	1 BED	5
	2 BED	11
	3 BED	9
		25
DUDLEY STREET BUILDING		
	1 BED	6
	2 BED	9
	3 BED	10
		25
		50

NLA SCHEDULE		
		AREA
ARTHUR STREET BUILDING		
	CAFE	341.1
	RETAIL	324.6
		665.7 m²
DUDLEY STREET BUILDING		
	OFFICE	355.2
	RESTAURANT	314.5
		669.7 m²
		1,335.4 m²

NSA SCHEDULE		
STOREY		AREA
ARTHUR STREET BUILDING		
	LEVEL 01	672.5
	LEVEL 02	587.4
	LEVEL 03	572.5
	LEVEL 04	534.7
		2,367.1 m²
DUDLEY STREET BUILDING		
	LEVEL 01	701.9
	LEVEL 02	614.3
	LEVEL 03	604.7
	LEVEL 04	533.5
		2,454.4 m²
		4,821.5 m²

GBA SCHEDULE		
	STOREY	AREA
ARTHUR		
	BASEMENT 02	714.8
	BASEMENT 01	1,043.8
	GROUND FLOOR	1,067.4
	LEVEL 01	1,017.6
	LEVEL 02	795.6
	LEVEL 03	731.6
	LEVEL 04	731.6
	ROOF	586.3
DUDLEY		
	BASEMENT 02	705.8
	BASEMENT 01	1,129.0
	GROUND FLOOR	1,011.8
	LEVEL 01	1,033.3
	LEVEL 02	825.3
	LEVEL 03	759.8
	LEVEL 04	759.8
	ROOF	585.1
		13,498.6 m²

BALCONY AREA SCHEDULE		
STOREY	APARTMENT NO.	AREA
LEVEL 01		
	A101	9.2
	A102	42.8
	A103	44.7
	A104	46.1
	A105	56.6
	A106	55.7
	A107	9.2
	D101	9.2
	D102	55.7
	D103	57.7
	D104	45.0
	D105	30.4
	D106	29.6
	D107	9.0
LEVEL 02		
	A201	9.2
	A202	41.6
	A203	8.3
	A204	10.8
	A205	8.0
	A206	47.9
	A207	9.7
	D201	9.9
	D202	47.6
	D203	8.0
	D204	10.4
	D205	8.1
	D206	43.5
	D207	9.2

LEVEL 03		
	A301	9.9
	A302	9.0
	A303	8.9
	A304	17.2
	A305	8.7
	A306	17.6
	A307	9.7
	D301	9.7
	D302	17.2
	D303	8.0
	D304	10.4
	D305	8.1
	D306	17.2
	D307	9.2
LEVEL 04		
	A401	32.3
	A402	35.7
	A403	45.7
	A404	31.9
	D401	32.0
	D402	45.7
	D403	45.6
	D404	50.6



FIELDWORK

150 Langridge Street  
Collingwood 3066, VIC  
hello@fieldworkprojects.com.au  
#Contact Web

DISCLAIMER: This drawing is a preliminary concept plan, the copyright for which is owned by Fieldwork Projects Pty Ltd. In preparing the plan, we have had regard to preliminary town planning advice, however we provide no warranty or assurance that town planning approval will be obtained for this plan and we encourage the client to seek independent town planning advice and make enquiries of council to form their own view of the development potential of the site. Further, we provide no warranty or assurance that the plan has taken into account any easements, covenants, height restrictions or any other form of encumbrance. Note that the title boundary has been drawn from an aerial photograph and therefore may not be an accurate representation of the actual site dimensions. While we have used best endeavours to ensure the accuracy of the area and yield information, we provide no guarantee of its accuracy and request that the client undertake its own assessment from the plans and not rely to any extent on the information provided.

PROJECT AREA SUMMARY

1:1 @ A3  
14/12/2018

22 Arthur Street & 25 Dudley Street, Eltham  
22 Arthur Street & 25 Dudley Street Eltham VIC 3095  
VIC 3095



THIS DRAWING SHOULD BE READ IN CONJUNCTION WITH ALL RELEVANT CONTRACTS, SPECIFICATIONS, SCHEDULES AND DRAWINGS. DIMENSIONS ARE IN MILLIMETRES AND LEVELS ARE IN METRES. DO NOT SCALE OFF DRAWINGS. USE FIGURED DIMENSIONS ONLY. CHECK AND VERIFY ALL DIMENSIONS ON SITE PRIOR TO COMMENCING WORK. CONTRACTOR TO NOTIFY ARCHITECT OF ANY DISCREPANCY IN DOCUMENTATION AND WAIT FOR INSTRUCTION PRIOR TO CONTINUING WITH WORK. BUILDING CONTRACTOR TO COORDINATE ALL SERVICES IN ACCORDANCE WITH SERVICES DOCUMENTATION AND CHECK PENETRATION POSITIONS PRIOR TO COMMENCEMENT OF WORK. ALL SHOP DRAWINGS ARE TO BE SUBMITTED TO THE ARCHITECT FOR APPROVAL. MANUFACTURE SHALL NOT COMMENCE PRIOR TO THE RETURN OF THE DRAWINGS SIGNED BY THE ARCHITECT AND RELEVANT CONSULTANT. BUILDING TO BE SET OUT BY LICENSED LAND SURVEYOR WITH TITLE REESTABLISHMENT TO BE CARRIED OUT AT THE TIME OF SET OUT.

ALL RIGHTS RESERVED. THIS WORK IS COPYRIGHT AND CAN NOT BE REPRODUCED IN ANY FORM OR BY ANY MEANS (GRAPHIC, ELECTRONIC OR PHOTOCOPYING) WITHOUT THE WRITTEN PERMISSION OF FIELDWORK PTY LTD. ANY LICENSE, EXPRESSED OR IMPLIED TO USE THIS DOCUMENT FOR ANY PURPOSE WHATSOEVER IS RESTRICTED TO THE TERMS OF THE AGREEMENT OR IMPLIED AGREEMENT BETWEEN FIELDWORK PTY LTD AND THE INSTRUCTING PARTY.

REV. ID	NOTE	DATE
01	ISSUED FOR VCAT	14/12/2018

FIELDWORK

FIELDWORK PROJECTS PTY LTD.  
150 LANGRIDGE STREET COLLINGWOOD VICTORIA 3066 AUSTRALIA  
608 22 162 632 939 40N 162 632 939  
T +61 3 9081 2401 E hello@fieldworkprojects.com.au

Project Number  
FW\_2015\_11300  
Client  
G 3 PROJECTS  
Project Name  
22 Arthur Street & 25 Dudley Street, Eltham  
Site Address  
22 Arthur Street & 25 Dudley Street Eltham VIC 3095

Drawing Name  
BASEMENT LEVEL 02 PLAN (LOT A)  
Date  
14/12/2018  
Status  
TOWN PLANNING

Scale  
1:100 @ A1

Drawing Number  
TP2-098

Revision  
01

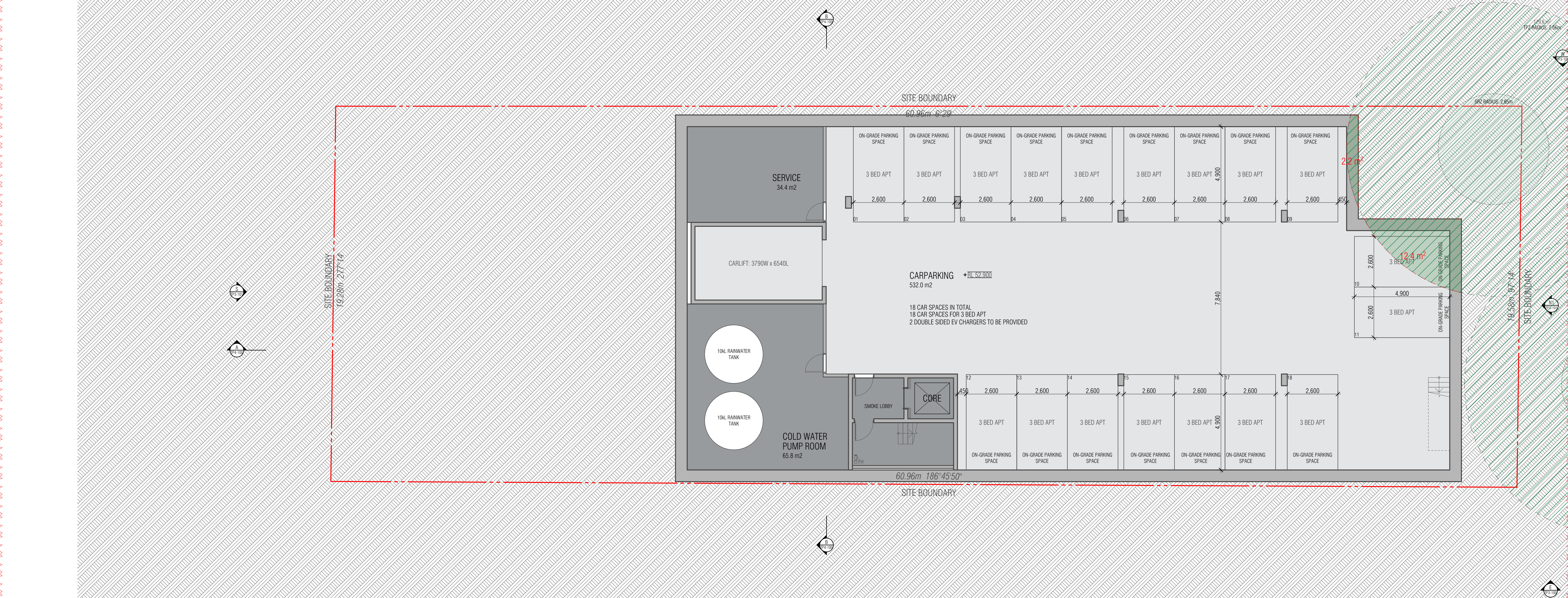
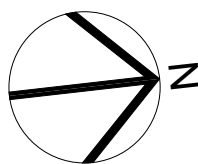



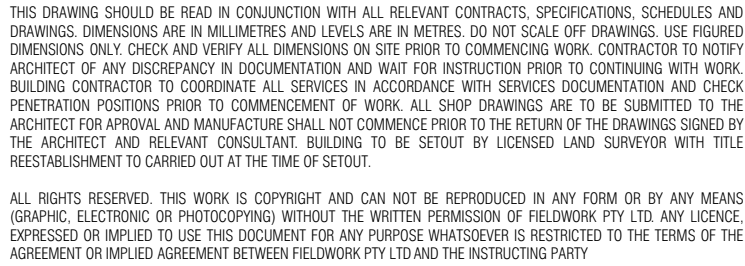

# FIELDWORK

FIELDWORK PROJECTS PTY. LTD.  
150 LANGRIDGE STREET COLLINGWOOD VICTORIA 3066 AUSTRALIA  
ABN 27 162 632 939 ACN 162 632 939  
T + 61 3 9081 2401 E [hello@fieldworkprojects.com.au](mailto:hello@fieldworkprojects.com.au)

Drawing Name  
BASEMENT LEVEL 01 PLAN (LOT A)

Date  
14/12/2018

Status  
TOWN PLANNING

Drawing Number  
TP2-099

01

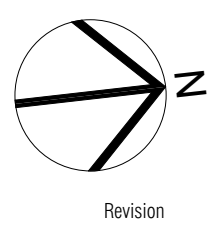







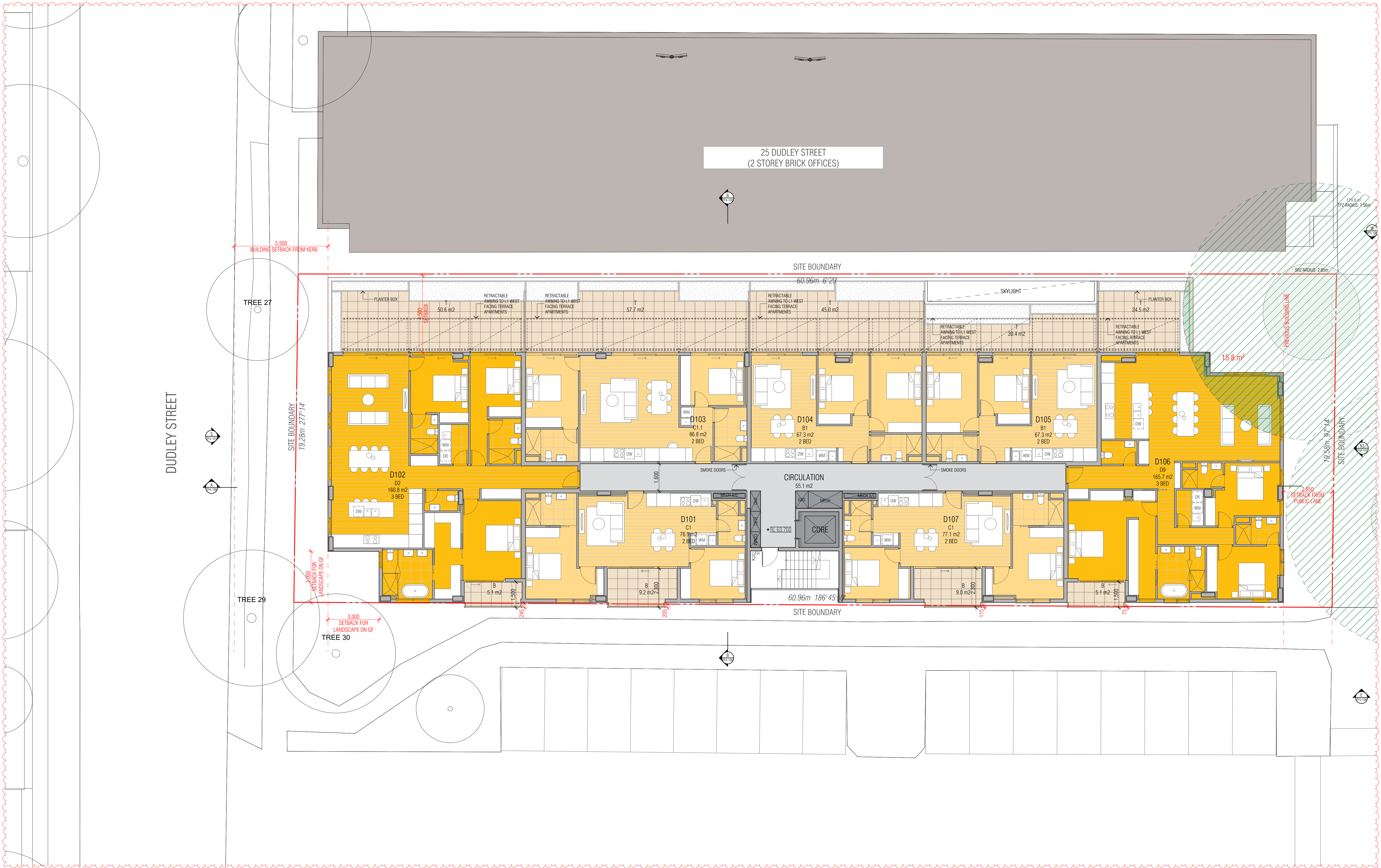

THIS DRAWING SHOULD BE READ IN CONJUNCTION WITH ALL RELEVANT CONTRACTS, SPECIFICATIONS, SCHEDULES AND DRAWINGS. DIMENSIONS ARE IN MILLIMETRES AND LEVELS ARE IN METRES. DO NOT SCALE OFF DRAWINGS. USE REQUIRED DIMENSIONS ONLY. CHECK AND VERIFY ALL DIMENSIONS ON SITE PRIOR TO COMMENCING WORK. CONTRACTOR TO NOTIFY ARCHITECT OF ANY DISCREPANCY IN DOCUMENTATION AND WAIT FOR INSTRUCTION PRIOR TO CONTINUING WITH WORK. BUILDING CONTRACTOR TO COORDINATE ALL SERVICES IN ACCORDANCE WITH SERVICES DOCUMENTATION AND CHECK PENETRATION POSITIONS PRIOR TO COMMENCEMENT OF WORK. ALL SHOP DRAWINGS ARE TO BE SUBMITTED TO THE ARCHITECT FOR APPROVAL. NO MANUFACTURE SHALL NOT COMMENCE PRIOR TO THE RETURN OF THE DRAWINGS SIGNED BY THE ARCHITECT AND RELEVANT CONSULTANT. BUILDING TO BE SET OUT BY LICENSED LAND SURVEYOR WITH TITLE RESTABLISHMENT TO BE CARRIED OUT AT THE TIME OF SETOUT.

ALL RIGHTS RESERVED. THIS WORK IS COPYRIGHT AND CAN NOT BE REPRODUCED IN ANY FORM OR BY ANY MEANS (GRAPHIC, ELECTRONIC OR PHOTOCOPYING) WITHOUT THE WRITTEN PERMISSION OF FIELDWORK PTY LTD. ANY UNLAWFUL USE, EXPRESSED OR IMPLIED TO USE THIS DOCUMENT FOR ANY PURPOSE WHATSOEVER IS RESTRICTED TO THE TERMS OF THE AGREEMENT OR IMPLIED AGREEMENT BETWEEN FIELDWORK PTY LTD AND THE INSTRUCTING PARTY.

REV. ID	NOTE	DATE
01	ISSUED FOR TOWN PLANNING	23/10/2017
02	ISSUED FOR VICAT	14/12/2018

**FIELDWORK**

FIELDWORK PROJECTS PTY LTD.  
150 LANGSHIRE STREET COLLINGWOOD VICTORIA 3066 AUSTRALIA  
ABN 27 162 632 939 ACN 162 632 939  
T +61 3 9081 2401 E hello@fieldworkprojects.com.au

Project Number  
FW\_2015\_11300

Client  
G 3 PROJECTS

Project Name  
22 Arthur Street & 25 Dudley Street, Eltham

Site Address  
22 Arthur Street & 25 Dudley Street Eltham VIC 3095

Drawing Name  
LEVEL 01 PLAN (LOT A)

Date  
14/12/2018

Status  
TOWN PLANNING

Scale  
1:100 @ A1

Drawing Number  
TP2-101

02

Revision





THIS DRAWING SHOULD BE READ IN CONJUNCTION WITH ALL RELEVANT CONTRACTS, SPECIFICATIONS, SCHEDULES AND DRAWINGS. DIMENSIONS ARE IN MILLIMETRES AND LEVELS ARE IN METRES. DO NOT SCALE OFF DRAWINGS. USE REQUIRED DIMENSIONS ONLY. CHECK AND VERIFY ALL DIMENSIONS ON SITE PRIOR TO COMMENCING WORK. CONTRACTOR TO NOTIFY ARCHITECT OF ANY DISCREPANCY IN DOCUMENTATION AND WAIT FOR INSTRUCTION PRIOR TO CONTINUING WITH WORK. BUILDING CONTRACTOR TO COORDINATE ALL SERVICES IN ACCORDANCE WITH SERVICES DOCUMENTATION AND CHECK PENETRATION POSITIONS PRIOR TO COMMENCEMENT OF WORK. ALL SHOP DRAWINGS ARE TO BE SUBMITTED TO THE ARCHITECT FOR APPROVAL. MANUFACTURE SHALL NOT COMMENCE PRIOR TO THE RETURN OF THE DRAWINGS SIGNED BY THE ARCHITECT AND RELEVANT CONSULTANT. BUILDING TO BE SET OUT BY LICENSED LAND SURVEYOR WITH TITLE RE-ESTABLISHMENT TO BE CARRIED OUT AT THE TIME OF SET OUT.

ALL RIGHTS RESERVED. THIS WORK IS COPYRIGHT AND CAN NOT BE REPRODUCED IN ANY FORM OR BY ANY MEANS (GRAPHIC, ELECTRONIC OR PHOTOCOPYING) WITHOUT THE WRITTEN PERMISSION OF FIELDWORK PTY LTD. ANY LICENSE, EXPRESSED OR IMPLIED TO USE THIS DOCUMENT FOR ANY PURPOSE WHATSOEVER IS RESTRICTED TO THE TERMS OF THE AGREEMENT OR IMPLIED AGREEMENT BETWEEN FIELDWORK PTY LTD AND THE INSTRUCTING PARTY.

REV. ID	NOTE	DATE
01	ISSUED FOR TOWN PLANNING	23/10/2017
02	ISSUED FOR VICAT	14/12/2018

**FIELDWORK**

FIELDWORK PROJECTS PTY LTD.  
150 LANGSHIRE STREET COLLINGWOOD VICTORIA 3066 AUSTRALIA  
ABN 27 162 632 939 ACN 162 632 939  
T +61 3 9081 2401 E hello@fieldworkprojects.com.au

Project Number  
FW\_2015\_11300

Client  
G 3 PROJECTS

Project Name  
22 Arthur Street & 25 Dudley Street, Eltham

Site Address  
22 Arthur Street & 25 Dudley Street Eltham VIC 3095

Drawing Name  
LEVEL 02 PLAN (LOT A)

Date  
14/12/2018

Status  
TOWN PLANNING

Scale  
1:100 @ A1

Drawing Number  
TP2-102

02

Revision





THIS DRAWING SHOULD BE READ IN CONJUNCTION WITH ALL RELEVANT CONTRACTS, SPECIFICATIONS, SCHEDULES AND DRAWINGS. DIMENSIONS ARE IN MILLIMETRES AND LEVELS ARE IN METRES. DO NOT SCALE OFF DRAWINGS. USE REQUIRED DIMENSIONS ONLY. CHECK AND VERIFY ALL DIMENSIONS ON SITE PRIOR TO COMMENCING WORK. CONTRACTOR TO NOTIFY ARCHITECT OF ANY DISCREPANCY IN DOCUMENTATION AND WAIT FOR INSTRUCTION PRIOR TO CONTINUING WITH WORK. BUILDING CONTRACTOR TO COORDINATE ALL SERVICES IN ACCORDANCE WITH SERVICES DOCUMENTATION AND CHECK PENETRATION POSITIONS PRIOR TO COMMENCEMENT OF WORK. ALL SHOP DRAWINGS ARE TO BE SUBMITTED TO THE ARCHITECT FOR APPROVAL. MANUFACTURE SHALL NOT COMMENCE PRIOR TO THE RETURN OF THE DRAWINGS SIGNED BY THE ARCHITECT. AND RELEVANT CONSULTANT. BUILDING TO BE SET OUT BY LICENSED LAND SURVEYOR WITH TITLE REESTABLISHMENT TO BE CARRIED OUT AT THE TIME OF SET OUT.

ALL RIGHTS RESERVED. THIS WORK IS COPYRIGHT AND CAN NOT BE REPRODUCED IN ANY FORM OR BY ANY MEANS (GRAPHIC, ELECTRONIC OR PHOTOCOPYING) WITHOUT THE WRITTEN PERMISSION OF FIELDWORK PTY LTD. ANY LICENSE, EXPRESSED OR IMPLIED TO USE THIS DOCUMENT FOR ANY PURPOSE WHATSOEVER IS RESTRICTED TO THE TERMS OF THE AGREEMENT OR IMPLIED AGREEMENT BETWEEN FIELDWORK PTY LTD AND THE INSTRUCTING PARTY.

REV. ID	NOTE	DATE
01	ISSUED FOR TOWN PLANNING	23/10/2017
02	ISSUED FOR VICAT	14/12/2018

**FIELDWORK**

FIELDWORK PROJECTS PTY LTD.  
150 LANGSHIRE STREET COLLINGWOOD VICTORIA 3066 AUSTRALIA  
6181 27 162 632 939 ACN 162 632 939  
T +61 3 9081 2401 E hello@fieldworkprojects.com.au

Project Number  
FW\_2015\_11300

Client  
G 3 PROJECTS

Project Name  
22 Arthur Street & 25 Dudley Street, Eltham

Site Address  
22 Arthur Street & 25 Dudley Street Eltham VIC 3095

Drawing Name  
LEVEL 03 PLAN (LOT A)

Date  
14/12/2018

Status  
TOWN PLANNING

Scale  
1:100 @ A1

Drawing Number  
TP2-103

Revision  
02





THIS DRAWING SHOULD BE READ IN CONJUNCTION WITH ALL RELEVANT CONTRACTS, SPECIFICATIONS, SCHEDULES AND DRAWINGS. DIMENSIONS ARE IN MILLIMETRES AND LEVELS ARE IN METRES. DO NOT SCALE OFF DRAWINGS. USE REQUIRED DIMENSIONS ONLY. CHECK AND VERIFY ALL DIMENSIONS ON SITE PRIOR TO COMMENCING WORK. CONTRACTOR TO NOTIFY ARCHITECT OF ANY DISCREPANCY IN DOCUMENTATION AND WAIT FOR INSTRUCTION PRIOR TO CONTINUING WITH WORK. BUILDING CONTRACTOR TO COORDINATE ALL SERVICES IN ACCORDANCE WITH SERVICES DOCUMENTATION AND CHECK PENETRATION POSITIONS PRIOR TO COMMENCEMENT OF WORK. ALL SHOP DRAWINGS ARE TO BE SUBMITTED TO THE ARCHITECT FOR APPROVAL. NO MANUFACTURE SHALL NOT COMMENCE PRIOR TO THE RETURN OF THE DRAWINGS SIGNED BY THE ARCHITECT AND RELEVANT CONSULTANT. BUILDING TO BE SET OUT BY LICENSED LAND SURVEYOR WITH TITLE REESTABLISHMENT TO BE CARRIED OUT AT THE TIME OF SETOUT.

ALL RIGHTS RESERVED. THIS WORK IS COPYRIGHT AND CAN NOT BE REPRODUCED IN ANY FORM OR BY ANY MEANS (GRAPHIC, ELECTRONIC OR PHOTOCOPYING) WITHOUT THE WRITTEN PERMISSION OF FIELDWORK PTY LTD. ANY LICENSE, EXPRESSED OR IMPLIED TO USE THIS DOCUMENT FOR ANY PURPOSE WHATSOEVER IS RESTRICTED TO THE TERMS OF THE AGREEMENT OR IMPLIED AGREEMENT BETWEEN FIELDWORK PTY LTD AND THE INSTRUCTING PARTY.

REV. ID	NOTE	DATE
01	ISSUED FOR TOWN PLANNING	23/10/2017
02	ISSUED FOR VICAT	14/12/2018

**FIELDWORK**

FIELDWORK PROJECTS PTY LTD.  
150 LANGRISH STREET COLLINGWOOD VICTORIA 3066 AUSTRALIA  
606 27 162 632 939 ACN 162 632 939  
T +61 3 9081 2401 E hello@fieldworkprojects.com.au

Project Number  
FW\_2015\_11300

Client  
G 3 PROJECTS

Project Name  
22 Arthur Street & 25 Dudley Street, Eltham

Site Address  
22 Arthur Street & 25 Dudley Street Eltham VIC 3095

Drawing Name  
LEVEL 04 PLAN (LOT A)

Date  
14/12/2018

Status  
TOWN PLANNING

Scale  
1:100 @ A1

Drawing Number  
TP2-104

02

Revision



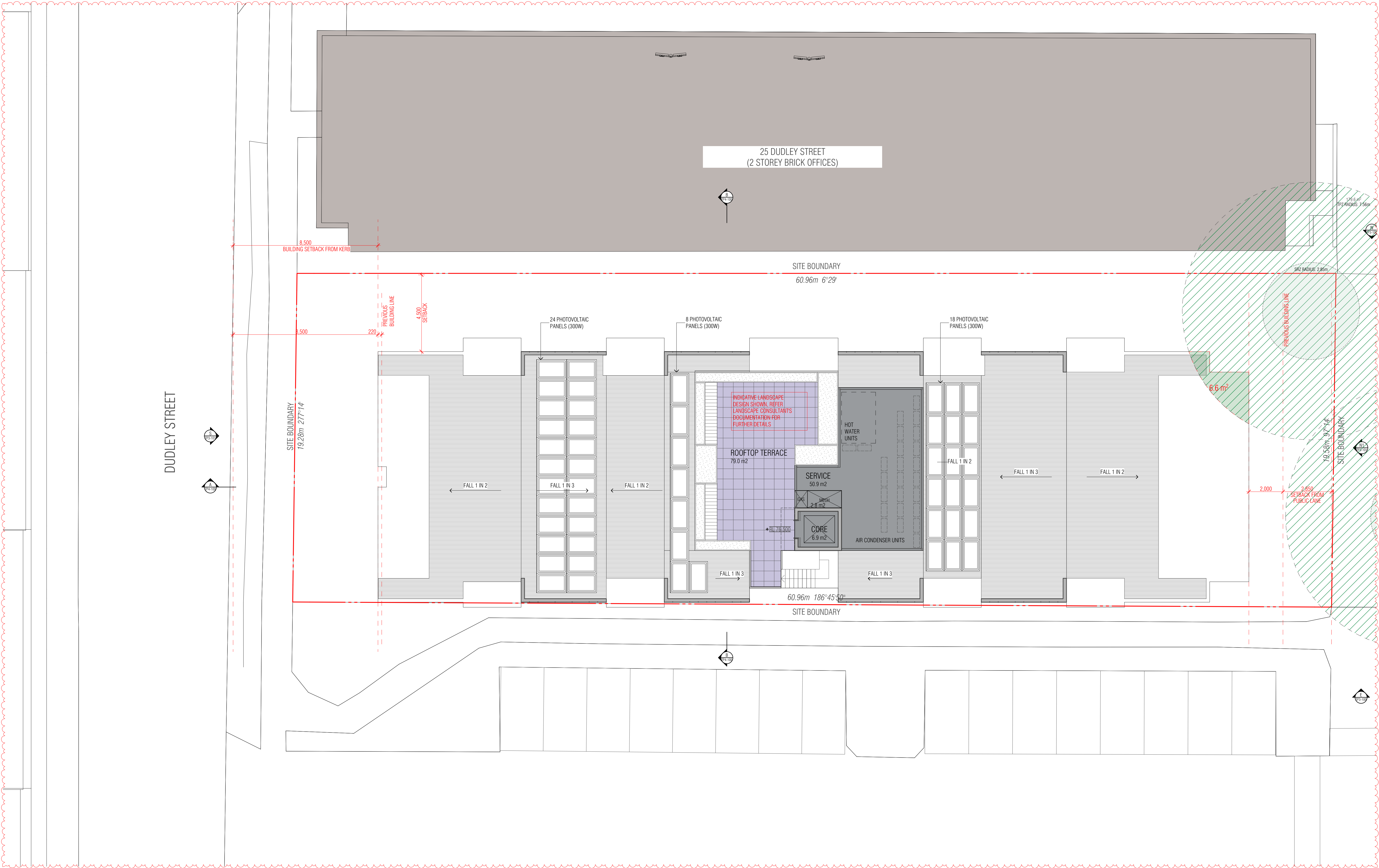

THIS DRAWING SHOULD BE READ IN CONJUNCTION WITH ALL RELEVANT CONTRACTS, SPECIFICATIONS, SCHEDULES AND DRAWINGS. DIMENSIONS ARE IN MILLIMETRES AND LEVELS ARE IN METRES. DO NOT SCALE OFF DRAWINGS. USE REQUIRED DIMENSIONS ONLY. CHECK AND VERIFY ALL DIMENSIONS ON SITE PRIOR TO COMMENCING WORK. CONTRACTOR TO NOTIFY ARCHITECT OF ANY DISCREPANCY IN DOCUMENTATION AND WAIT FOR INSTRUCTION PRIOR TO CONTINUING WITH WORK. BUILDING CONTRACTOR TO COORDINATE ALL SERVICES IN ACCORDANCE WITH SERVICES DOCUMENTATION AND CHECK PENETRATION POSITIONS PRIOR TO COMMENCEMENT OF WORK. ALL SHOP DRAWINGS ARE TO BE SUBMITTED TO THE ARCHITECT FOR APPROVAL. MANUFACTURE SHALL NOT COMMENCE PRIOR TO THE RETURN OF THE DRAWINGS SIGNED BY THE ARCHITECT AND RELEVANT CONSULTANT. BUILDING TO BE SET OUT BY LICENSED LAND SURVEYOR WITH TITLE REESTABLISHMENT TO BE CARRIED OUT AT THE TIME OF SETOUT.

ALL RIGHTS RESERVED. THIS WORK IS COPYRIGHT AND CAN NOT BE REPRODUCED IN ANY FORM OR BY ANY MEANS (GRAPHIC, ELECTRONIC OR PHOTOCOPYING) WITHOUT THE WRITTEN PERMISSION OF FIELDWORK PTY LTD. ANY LICENSE, EXPRESSED OR IMPLIED TO USE THIS DOCUMENT FOR ANY PURPOSE WHATSOEVER IS RESTRICTED TO THE TERMS OF THE AGREEMENT OR IMPLIED AGREEMENT BETWEEN FIELDWORK PTY LTD AND THE INSTRUCTING PARTY.

REV. ID	NOTE	DATE
01	ISSUED FOR TOWN PLANNING	29/10/2017
02	ISSUED FOR VICAT	14/12/2018

**FIELDWORK**

FIELDWORK PROJECTS PTY LTD.  
150 LANGSHIRE STREET COLLINGWOOD VICTORIA 3066 AUSTRALIA  
ABN 27 162 632 939 ACN 162 632 939  
T +61 3 9081 2401 E hello@fieldworkprojects.com.au

Project Number  
FW\_2015\_11300

Client  
G 3 PROJECTS

Project Name  
22 Arthur Street & 25 Dudley Street, Eltham

Site Address  
22 Arthur Street & 25 Dudley Street Eltham VIC 3095

Drawing Name  
ROOF PLAN (LOT A)

Date  
14/12/2018

Status  
TOWN PLANNING

Scale  
1:100 @ A1

Drawing Number  
TP2-105

02

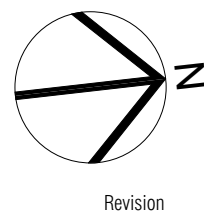

Revision



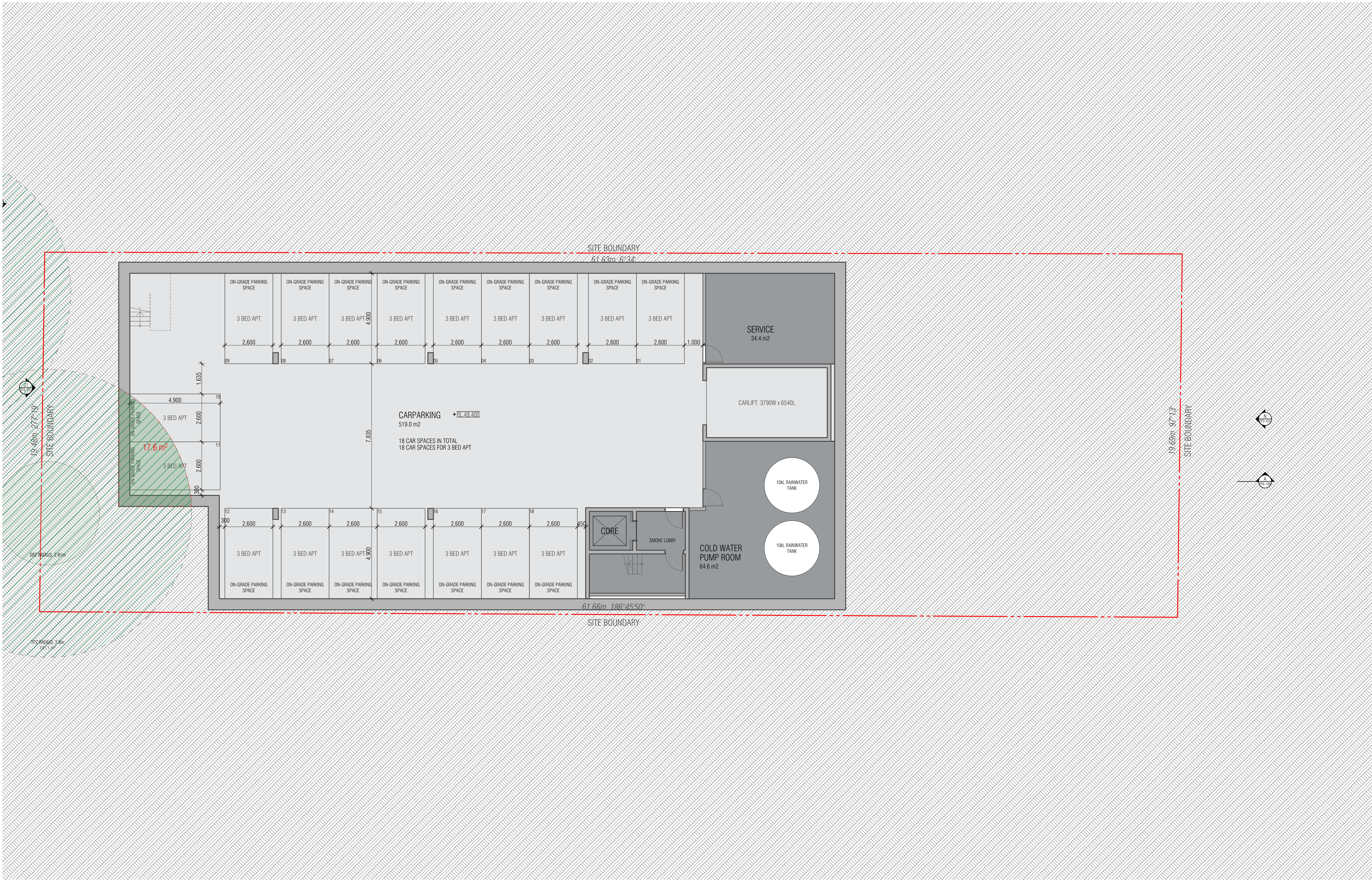

THIS DRAWING SHOULD BE READ IN CONJUNCTION WITH ALL RELEVANT CONTRACTS, SPECIFICATIONS, SCHEDULES AND DRAWINGS. DIMENSIONS ARE IN MILLIMETRES AND LEVELS ARE IN METRES. DO NOT SCALE OFF DRAWINGS. USE REQUIRED DIMENSIONS ONLY. CHECK AND VERIFY ALL DIMENSIONS ON SITE PRIOR TO COMMENCING WORK. CONTRACTOR TO NOTIFY ARCHITECT OF ANY DISCREPANCY IN DOCUMENTATION AND WAIT FOR INSTRUCTION PRIOR TO CONTINUING WITH WORK. BUILDING CONTRACTOR TO COORDINATE ALL SERVICES IN ACCORDANCE WITH SERVICES DOCUMENTATION AND CHECK PENETRATION POSITIONS PRIOR TO COMMENCEMENT OF WORK. ALL SHOP DRAWINGS ARE TO BE SUBMITTED TO THE ARCHITECT FOR APPROVAL AND MANUFACTURE SHALL NOT COMMENCE PRIOR TO THE RETURN OF THE DRAWINGS SIGNED BY THE ARCHITECT AND RELEVANT CONSULTANT. BUILDING TO BE SETOUT BY LICENSED LAND SURVEYOR WITH TITLE REESTABLISHMENT TO BE CARRIED OUT AT THE TIME OF SETOUT.

ALL RIGHTS RESERVED. THIS WORK IS COPYRIGHT AND CAN NOT BE REPRODUCED IN ANY FORM OR BY ANY MEANS (GRAPHIC, ELECTRONIC OR PHOTOGRAPHIC) WITHOUT THE WRITTEN PERMISSION OF FIELDWORK PTY LTD. ANY LICENSE, EXPRESSED OR IMPLIED TO USE THIS DOCUMENT FOR ANY PURPOSE WHATSOEVER IS RESTRICTED TO THE TERMS OF THE AGREEMENT OR IMPLIED AGREEMENT BETWEEN FIELDWORK PTY LTD AND THE INSTRUCTING PARTY.

REV. ID	NOTE	DATE
01	ISSUED FOR PERMIT	14/12/2018

**FIELDWORK**

FIELDWORK PROJECTS PTY LTD.  
150 LANGSHIRE STREET COLLINGWOOD VICTORIA 3066 AUSTRALIA  
ABN 27 162 832 939 ACN 162 832 939  
T +61 3 9081 2401 E hello@fieldworkprojects.com.au

Project Number  
FW\_2015\_11300

Client  
G 3 PROJECTS

Project Name  
22 Arthur Street & 25 Dudley Street, Eltham

Site Address  
22 Arthur Street & 25 Dudley Street Eltham VIC 3095

Drawing Name  
BASEMENT LEVEL 02 PLAN (LOT B)

Date  
14/12/2018

Status  
TOWN PLANNING

Scale  
1:100 @ A1

Drawing Number  
TP2-198

01

Revision



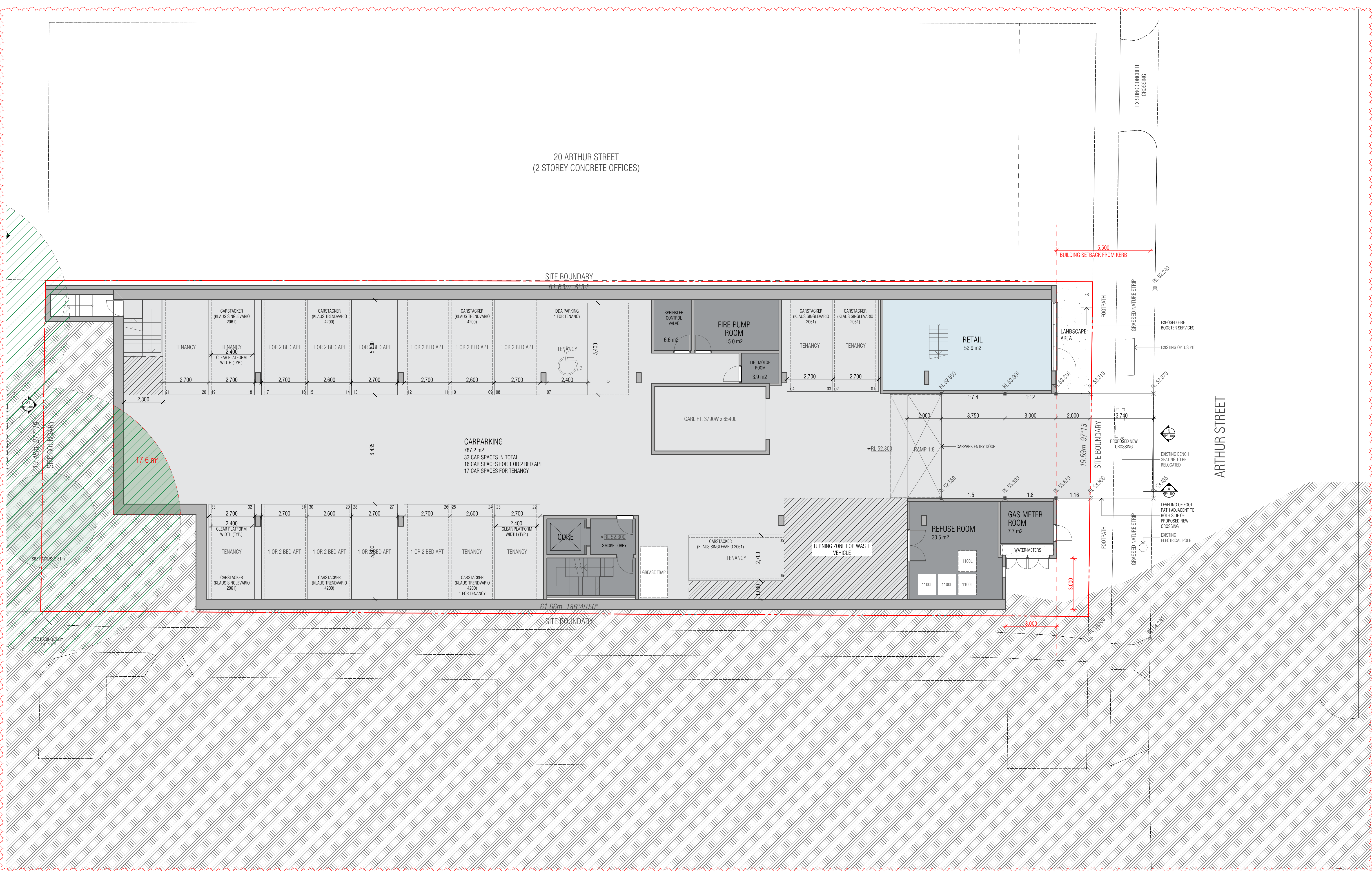

THIS DRAWING SHOULD BE READ IN CONJUNCTION WITH ALL RELEVANT CONTRACTS, SPECIFICATIONS, SCHEDULES AND DRAWINGS. DIMENSIONS ARE IN MILLIMETRES AND LEVELS ARE IN METRES. DO NOT SCALE OFF DRAWINGS. USE FIGURED DIMENSIONS ONLY. CHECK AND VERIFY ALL DIMENSIONS ON SITE PRIOR TO COMMENCING WORK. CONTRACTOR TO NOTIFY ARCHITECT OF ANY DISCREPANCY IN DOCUMENTATION AND WAIT FOR INSTRUCTION PRIOR TO CONTINUING WITH WORK. BUILDING CONTRACTOR TO COORDINATE ALL SERVICES IN ACCORDANCE WITH SERVICES DOCUMENTATION AND CHECK PENETRATION POSITIONS PRIOR TO COMMENCEMENT OF WORK. ALL SHOP DRAWINGS ARE TO BE SUBMITTED TO THE ARCHITECT FOR APPROVAL. MANUFACTURE SHALL NOT COMMENCE PRIOR TO THE RETURN OF THE DRAWINGS SIGNED BY THE ARCHITECT AND RELEVANT CONSULTANT. BUILDING TO BE SET OUT BY LICENSED LAND SURVIVOR WITH TITLE REESTABLISHMENT TO BE CARRIED OUT AT THE TIME OF SETOUT.

ALL RIGHTS RESERVED. THIS WORK IS COPYRIGHT AND CAN NOT BE REPRODUCED IN ANY FORM OR BY ANY MEANS (GRAPHIC, ELECTRONIC OR PHOTOGRAPHIC) WITHOUT THE WRITTEN PERMISSION OF FIELDWORK PTY LTD. ANY LICENSE, EXPRESSED OR IMPLIED TO USE THIS DOCUMENT FOR ANY PURPOSE WHATSOEVER IS RESTRICTED TO THE TERMS OF THE AGREEMENT OR IMPLIED AGREEMENT BETWEEN FIELDWORK PTY LTD AND THE INSTRUCTING PARTY.

REV. ID	NOTE	DATE
01	ISSUED FOR VCAT	14/12/2018

FIELDWORK

FIELDWORK PROJECTS PTY LTD.  
150 LANGRISH STREET COLLINGWOOD VICTORIA 3066 AUSTRALIA  
ABN 27 162 832 939 ACN 162 832 939  
T +61 3 9081 2401 E hello@fieldworkprojects.com.au

Project Number  
FW\_2015\_11300

Client  
G 3 PROJECTS

Project Name  
22 Arthur Street & 25 Dudley Street, Eltham

Site Address  
22 Arthur Street & 25 Dudley Street Eltham VIC 3095

Drawing Name  
BASEMENT LEVEL 01 PLAN (LOT B)

Date  
14/12/2018

Status  
TOWN PLANNING

Scale  
1:100 @ A1

Drawing Number  
TP2-199

01

Revision



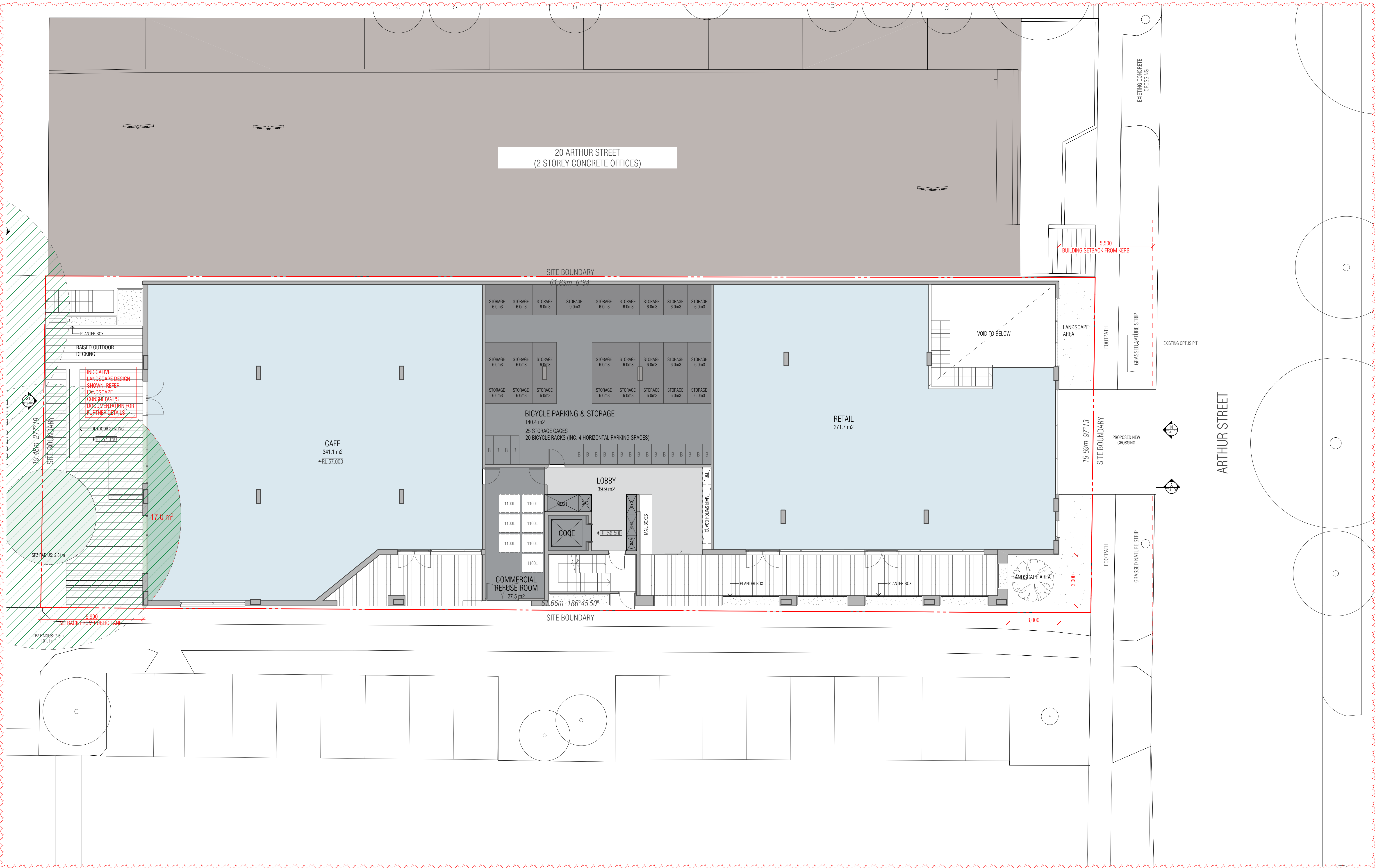

THIS DRAWING SHOULD BE READ IN CONJUNCTION WITH ALL RELEVANT CONTRACTS, SPECIFICATIONS, SCHEDULES AND DRAWINGS. DIMENSIONS ARE IN MILLIMETRES AND LEVELS ARE IN METRES. DO NOT SCALE OFF DRAWINGS. USE REQUIRED DIMENSIONS ONLY. CHECK AND VERIFY ALL DIMENSIONS ON SITE PRIOR TO COMMENCING WORK. CONTRACTOR TO NOTIFY ARCHITECT OF ANY DISCREPANCY IN DOCUMENTATION AND WAIT FOR INSTRUCTION PRIOR TO CONTINUING WITH WORK. BUILDING CONTRACTOR TO COORDINATE ALL SERVICES IN ACCORDANCE WITH SERVICES DOCUMENTATION AND CHECK PENETRATION POSITIONS PRIOR TO COMMENCEMENT OF WORK. ALL SHOP DRAWINGS ARE TO BE SUBMITTED TO THE ARCHITECT FOR APPROVAL AND MANUFACTURE SHALL NOT COMMENCE PRIOR TO THE RETURN OF THE DRAWINGS SIGNED BY THE ARCHITECT AND RELEVANT CONSULTANT. BUILDING TO BE SET OUT BY LICENSED LAND SURVEYOR WITH TITLE REESTABLISHMENT TO BE CARRIED OUT AT THE TIME OF SETOUT.

ALL RIGHTS RESERVED. THIS WORK IS COPYRIGHT AND CAN NOT BE REPRODUCED IN ANY FORM OR BY ANY MEANS (GRAPHIC, ELECTRONIC OR PHOTOGRAPHIC) WITHOUT THE WRITTEN PERMISSION OF FIELDWORK PTY LTD. ANY LICENSE, EXPRESSED OR IMPLIED TO USE THIS DOCUMENT FOR ANY PURPOSE WHATSOEVER IS RESTRICTED TO THE TERMS OF THE AGREEMENT OR IMPLIED AGREEMENT BETWEEN FIELDWORK PTY LTD AND THE INSTRUCTING PARTY.

REV. ID	NOTE	DATE
01	ISSUED FOR VCAT	14/12/2018

FIELDWORK

FIELDWORK PROJECTS PTY LTD.  
150 LANGRIDGE STREET COLLINGWOOD VICTORIA 3066 AUSTRALIA  
ABN 27 162 632 939 ACN 162 632 939  
T +61 3 9081 2401 E hello@fieldworkprojects.com.au

Project Number  
FW\_2015\_11300

Client  
G 3 PROJECTS

Project Name  
22 Arthur Street & 25 Dudley Street, Eltham

Site Address  
22 Arthur Street & 25 Dudley Street Eltham VIC 3095

Drawing Name  
GROUND LEVEL PLAN (LOT B)

Date  
14/12/2018

Status  
TOWN PLANNING

Scale  
1:100 @ A1

Drawing Number  
TP2-200

Revision  
01

Revision



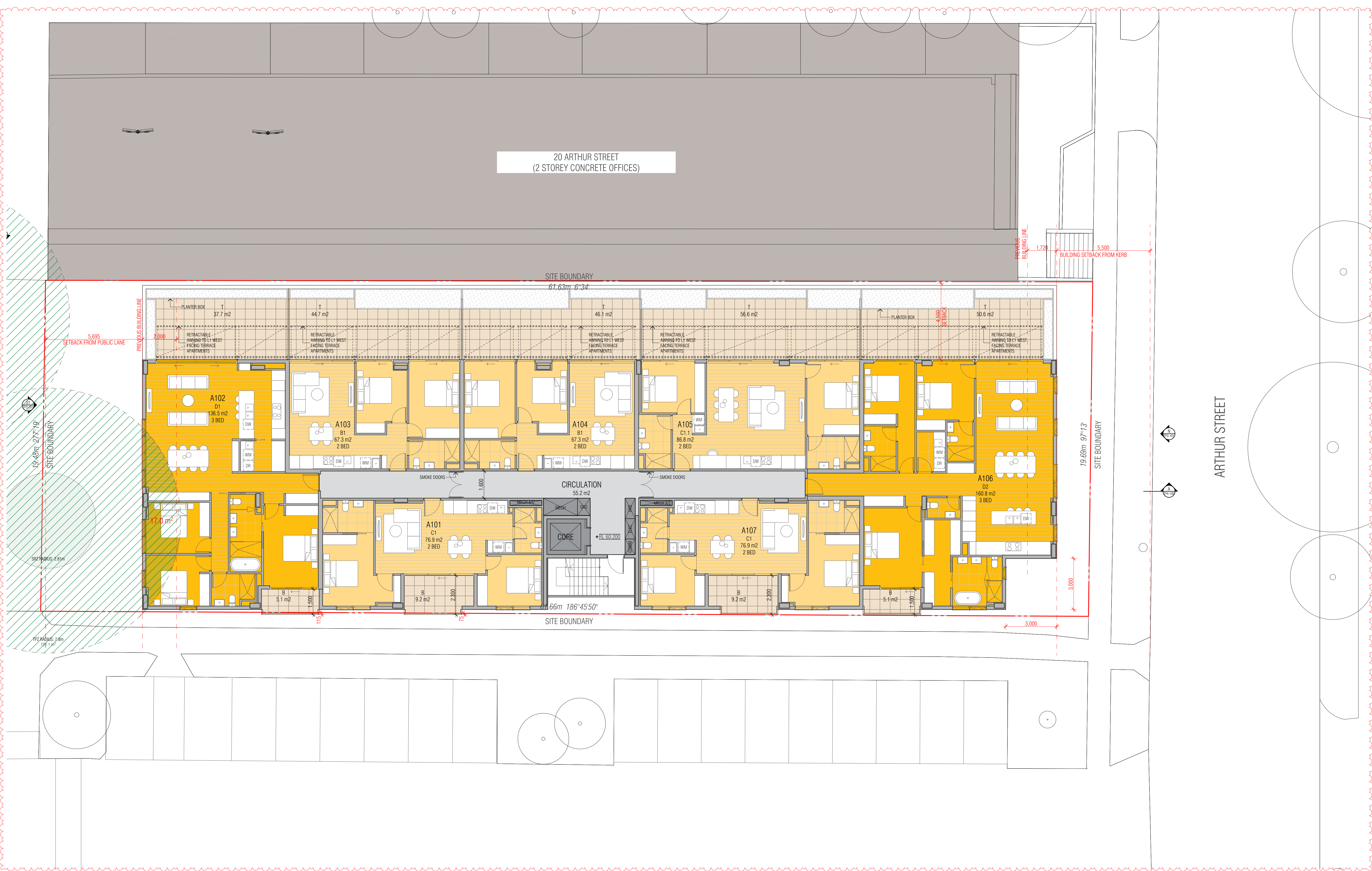

THIS DRAWING SHOULD BE READ IN CONJUNCTION WITH ALL RELEVANT CONTRACTS, SPECIFICATIONS, SCHEDULES AND DRAWINGS. DIMENSIONS ARE IN MILLIMETRES AND LEVELS ARE IN METRES. DO NOT SCALE OFF DRAWINGS. USE REQUIRED DIMENSIONS ONLY. CHECK AND VERIFY ALL DIMENSIONS ON SITE PRIOR TO COMMENCING WORK. CONTRACTOR TO NOTIFY ARCHITECT OF ANY DISCREPANCY IN DOCUMENTATION AND WAIT FOR INSTRUCTION PRIOR TO CONTINUING WITH WORK. BUILDING CONTRACTOR TO COORDINATE ALL SERVICES IN ACCORDANCE WITH SERVICES DOCUMENTATION AND CHECK PENETRATION POSITIONS PRIOR TO COMMENCEMENT OF WORK. ALL SHOP DRAWINGS ARE TO BE SUBMITTED TO THE ARCHITECT FOR APPROVAL. MANUFACTURE SHALL NOT COMMENCE PRIOR TO THE RETURN OF THE DRAWINGS SIGNED BY THE ARCHITECT AND RELEVANT CONSULTANT. BUILDING TO BE SET OUT BY LICENSED LAND SURVEYOR WITH TITLE RE-ESTABLISHMENT TO BE CARRIED OUT AT THE TIME OF SETOUT.

ALL RIGHTS RESERVED. THIS WORK IS COPYRIGHT AND CAN NOT BE REPRODUCED IN ANY FORM OR BY ANY MEANS (GRAPHIC, ELECTRONIC OR PHOTOGRAPHIC) WITHOUT THE WRITTEN PERMISSION OF FIELDWORK PTY LTD. ANY LICENSE, EXPRESSED OR IMPLIED TO USE THIS DOCUMENT FOR ANY PURPOSE WHATSOEVER IS RESTRICTED TO THE TERMS OF THE AGREEMENT OR IMPLIED AGREEMENT BETWEEN FIELDWORK PTY LTD AND THE INSTRUCTING PARTY.

REV. ID	NOTE	DATE
01	ISSUED FOR VCAT	14/12/2018

FIELDWORK

FIELDWORK PROJECTS PTY. LTD.  
150 LANGRIDGE STREET COLLINGWOOD VICTORIA 3066 AUSTRALIA  
ABN 27 162 632 939 ACN 162 632 939  
T +61 3 9081 2401 E hello@fieldworkprojects.com.au

Project Number  
FW\_2015\_11300

Client  
G 3 PROJECTS

Project Name  
22 Arthur Street & 25 Dudley Street, Eltham

Site Address  
22 Arthur Street & 25 Dudley Street Eltham VIC 3095

Drawing Name  
LEVEL 01 PLAN (LOT B)

Date  
14/12/2018

Status  
TOWN PLANNING

Scale  
1:100 @ A1

Drawing Number  
TP2-201

01

North Arrow

Revision









THIS DRAWING SHOULD BE READ IN CONJUNCTION WITH ALL RELEVANT CONTRACTS, SPECIFICATIONS, SCHEDULES AND DRAWINGS. DIMENSIONS ARE IN MILLIMETRES AND LEVELS ARE IN METRES. DO NOT SCALE OFF DRAWINGS. USE REQUIRED DIMENSIONS ONLY. CHECK AND VERIFY ALL DIMENSIONS ON SITE PRIOR TO COMMENCING WORK. CONTRACTOR TO NOTIFY ARCHITECT OF ANY DISCREPANCY IN DOCUMENTATION AND WAIT FOR INSTRUCTION PRIOR TO CONTINUING WITH WORK. BUILDING CONTRACTOR TO COORDINATE ALL SERVICES IN ACCORDANCE WITH SERVICES DOCUMENTATION AND CHECK PENETRATION POSITIONS PRIOR TO COMMENCEMENT OF WORK. ALL SHOP DRAWINGS ARE TO BE SUBMITTED TO THE ARCHITECT FOR APPROVAL. MANUFACTURE SHALL NOT COMMENCE PRIOR TO THE RETURN OF THE DRAWINGS SIGNED BY THE ARCHITECT AND RELEVANT CONSULTANT. BUILDING TO BE SET OUT BY LICENSED LAND SURVIVOR WITH TITLE RE-ESTABLISHMENT TO BE CARRIED OUT AT THE TIME OF SETOUT.

ALL RIGHTS RESERVED. THIS WORK IS COPYRIGHT AND CAN NOT BE REPRODUCED IN ANY FORM OR BY ANY MEANS (GRAPHIC, ELECTRONIC OR PHOTOGRAPHIC) WITHOUT THE WRITTEN PERMISSION OF FIELDWORK PTY LTD. ANY LICENSE, EXPRESSED OR IMPLIED TO USE THIS DOCUMENT FOR ANY PURPOSE WHATSOEVER IS RESTRICTED TO THE TERMS OF THE AGREEMENT OR IMPLIED AGREEMENT BETWEEN FIELDWORK PTY LTD AND THE INSTRUCTING PARTY.

REV. ID	NOTE	DATE
01	ISSUED FOR PERMIT	14/12/2018

FIELDWORK

FIELDWORK PROJECTS PTY LTD.  
150 LANGRISH STREET COLLINGWOOD VICTORIA 3066 AUSTRALIA  
61M 27 162 632 939 61M 162 632 939  
T + 61 3 9081 2401 E hello@fieldworkprojects.com.au

Project Number  
FW\_2015\_11300

Client  
G 3 PROJECTS

Project Name  
22 Arthur Street & 25 Dudley Street, Eltham

Site Address  
22 Arthur Street & 25 Dudley Street Eltham VIC 3095

Drawing Name  
LEVEL 03 PLAN (LOT B)

Date  
14/12/2018

Status  
TOWN PLANNING

Scale  
1:100 @ A1

Drawing Number  
TP2-203

01

Revision





THIS DRAWING SHOULD BE READ IN CONJUNCTION WITH ALL RELEVANT CONTRACTS, SPECIFICATIONS, SCHEDULES AND DRAWINGS. DIMENSIONS ARE IN MILLIMETRES AND LEVELS ARE IN METRES. DO NOT SCALE OFF DRAWINGS. USE REQUIRED DIMENSIONS ONLY. CHECK AND VERIFY ALL DIMENSIONS ON SITE PRIOR TO COMMENCING WORK. CONTRACTOR TO NOTIFY ARCHITECT OF ANY DISCREPANCY IN DOCUMENTATION PRIOR TO CONTINUING WITH WORK. BUILDING CONTRACTOR TO COORDINATE ALL SERVICES IN ACCORDANCE WITH SERVICES DOCUMENTATION AND CHECK PENETRATION POSITIONS PRIOR TO COMMENCEMENT OF WORK. ALL SHOP DRAWINGS ARE TO BE SUBMITTED TO THE ARCHITECT FOR APPROVAL AND MANUFACTURE SHALL NOT COMMENCE PRIOR TO THE RETURN OF THE DRAWINGS SIGNED BY THE ARCHITECT AND RELEVANT CONSULTANT. BUILDING TO BE SET OUT BY LICENSED LAND SURVEYOR WITH TITLE RE-ESTABLISHMENT TO BE CARRIED OUT AT THE TIME OF SETOUT.

ALL RIGHTS RESERVED. THIS WORK IS COPYRIGHT AND CAN NOT BE REPRODUCED IN ANY FORM OR BY ANY MEANS (GRAPHIC, ELECTRONIC OR PHOTOCOPYING) WITHOUT THE WRITTEN PERMISSION OF FIELDWORK PTY LTD. ANY LICENSE, EXPRESSED OR IMPLIED TO USE THIS DOCUMENT FOR ANY PURPOSE WHATSOEVER IS RESTRICTED TO THE TERMS OF THE AGREEMENT OR IMPLIED AGREEMENT BETWEEN FIELDWORK PTY LTD AND THE INSTRUCTING PARTY.

REV. ID	NOTE	DATE
01	ISSUED FOR PERMIT	14/12/2018

FIELDWORK

FIELDWORK PROJECTS PTY LTD.  
150 LANGSHIRE STREET COLLINGWOOD VICTORIA 3066 AUSTRALIA  
61 27 162 632 939 61 27 162 632 939  
T + 61 3 9081 2401 E hello@fieldworkprojects.com.au

Project Number

FW\_2015\_11300

Client

G 3 PROJECTS

Project Name

22 Arthur Street & 25 Dudley Street, Eltham

Site Address

22 Arthur Street & 25 Dudley Street Eltham VIC 3095

Drawing Name

LEVEL 04 PLAN (LOT B)

Date

14/12/2018

Status

TOWN PLANNING

Scale

1:100 @ A1

Drawing Number

TP2-204

Revision

01



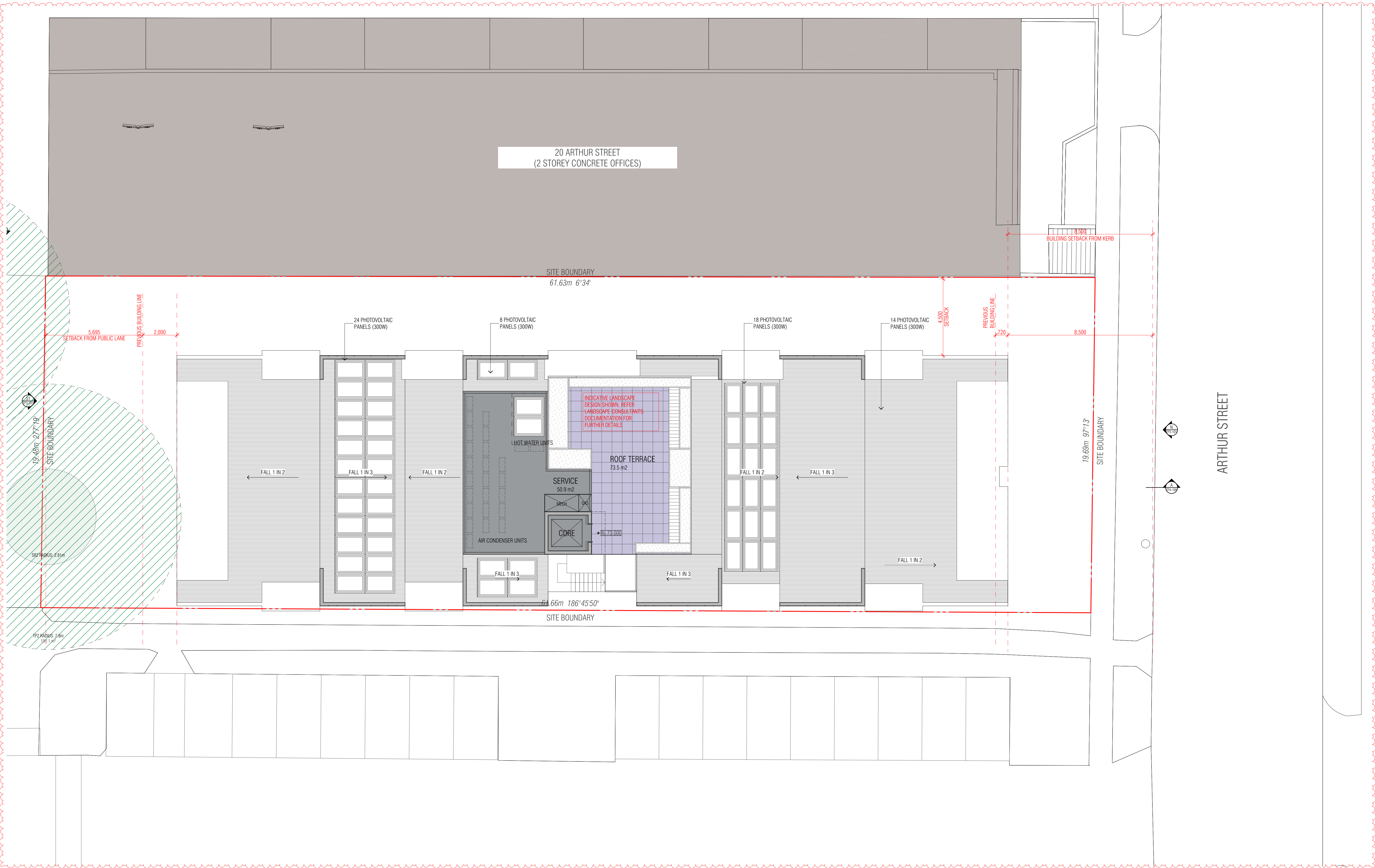

THIS DRAWING SHOULD BE READ IN CONJUNCTION WITH ALL RELEVANT CONTRACTS, SPECIFICATIONS, SCHEDULES AND DRAWINGS. DIMENSIONS ARE IN MILLIMETRES AND LEVELS ARE IN METRES. DO NOT SCALE OFF DRAWINGS. USE REQUIRED DIMENSIONS ONLY. CHECK AND VERIFY ALL DIMENSIONS ON SITE PRIOR TO COMMENCING WORK. CONTRACTOR TO NOTIFY ARCHITECT OF ANY DISCREPANCY IN DOCUMENTATION AND WAIT FOR INSTRUCTION PRIOR TO CONTINUING WITH WORK. BUILDING CONTRACTOR TO COORDINATE ALL SERVICES IN ACCORDANCE WITH SERVICES DOCUMENTATION AND CHECK PENETRATION POSITIONS PRIOR TO COMMENCEMENT OF WORK. ALL SHOP DRAWINGS ARE TO BE SUBMITTED TO THE ARCHITECT FOR APPROVAL. MANUFACTURE SHALL NOT COMMENCE PRIOR TO THE RETURN OF THE DRAWINGS SIGNED BY THE ARCHITECT AND RELEVANT CONSULTANT. BUILDING TO BE SET OUT BY LICENSED LAND SURVEYOR WITH TITLE REESTABLISHMENT TO BE CARRIED OUT AT THE TIME OF SETOUT.

ALL RIGHTS RESERVED. THIS WORK IS COPYRIGHT AND CAN NOT BE REPRODUCED IN ANY FORM OR BY ANY MEANS (GRAPHIC, ELECTRONIC OR PHOTOGRAPHIC) WITHOUT THE WRITTEN PERMISSION OF FIELDWORK PTY LTD. ANY LICENSE, EXPRESSED OR IMPLIED TO USE THIS DOCUMENT FOR ANY PURPOSE WHATSOEVER IS RESTRICTED TO THE TERMS OF THE AGREEMENT OR IMPLIED AGREEMENT BETWEEN FIELDWORK PTY LTD AND THE INSTRUCTING PARTY.

REV. ID	NOTE	DATE
01	ISSUED FOR VCAT	14/12/2018

FIELDWORK

FIELDWORK PROJECTS PTY LTD.  
150 LANGSHIRE STREET COLLINGWOOD VICTORIA 3066 AUSTRALIA  
61 27 162 632 939 ACN 162 632 939  
T +61 3 9081 2401 E hello@fieldworkprojects.com.au

Project Number  
FW\_2015\_11300

Client  
G 3 PROJECTS

Project Name  
22 Arthur Street & 25 Dudley Street, Eltham

Site Address  
22 Arthur Street & 25 Dudley Street Eltham VIC 3095

Drawing Name  
ROOF PLAN (LOT B)

Date  
14/12/2018

Status  
TOWN PLANNING

Scale  
1:100 @ A1

Drawing Number  
TP2-205

01

Revision

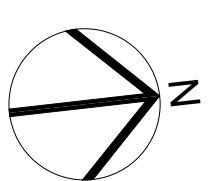



THIS DRAWING SHOULD BE READ IN CONJUNCTION WITH ALL RELEVANT CONTRACTS, SPECIFICATIONS, SCHEDULES AND DRAWINGS. DIMENSIONS ARE IN MILLIMETRES AND LEVELS ARE IN METRES. DO NOT SCALE OFF DRAWINGS. USE REQUIRED DIMENSIONS ONLY. CHECK AND VERIFY ALL DIMENSIONS ON SITE PRIOR TO COMMENCING WORK. CONTRACTOR TO NOTIFY ARCHITECT OF ANY DISCREPANCY IN DOCUMENTATION PRIOR TO CONTINUING WITH WORK. BUILDING CONTRACTOR TO COORDINATE ALL SERVICES IN ACCORDANCE WITH SERVICES DOCUMENTATION AND CHECK PENETRATION POSITIONS PRIOR TO COMMENCEMENT OF WORK. ALL SHOP DRAWINGS ARE TO BE SUBMITTED TO THE ARCHITECT FOR APPROVAL. MANUFACTURE SHALL NOT COMMENCE PRIOR TO THE RETURN OF THE DRAWINGS SIGNED BY THE ARCHITECT AND RELEVANT CONSULTANT. BUILDING TO BE SET OUT BY LICENSED LAND SURVEYOR WITH TITLE REESTABLISHMENT TO CARRIED OUT AT THE TIME OF SETOUT.

ALL RIGHTS RESERVED. THIS WORK IS COPYRIGHT AND CAN NOT BE REPRODUCED IN ANY FORM OR BY ANY MEANS (GRAPHIC, ELECTRONIC OR PHOTOCOPYING) WITHOUT THE WRITTEN PERMISSION OF FIELDWORK PTY LTD. ANY LICENSE, EXPRESSED OR IMPLIED TO USE THIS DOCUMENT FOR ANY PURPOSE WHATSOEVER IS RESTRICTED TO THE TERMS OF THE AGREEMENT OR IMPLIED AGREEMENT BETWEEN FIELDWORK PTY LTD AND THE INSTRUCTING PARTY.

REV. ID	NOTE	DATE
01	ISSUED FOR VEAT	14/12/2018

FIELDWORK

FIELDWORK PROJECTS PTY LTD.  
150 LANGSHIRE STREET COLLINGWOOD VICTORIA 3066 AUSTRALIA  
60N 27 162 632 939 ACN 162 632 939  
T +61 3 9081 2401 E hello@fieldworkprojects.com.au

Project Number  
FW\_2015\_11300  
Client  
G 3 PROJECTS  
Project Name  
22 Arthur Street & 25 Dudley Street, Eltham  
Site Address  
22 Arthur Street & 25 Dudley Street Eltham VIC 3095

Drawing Name  
BASEMENT LEVEL 02 PLAN (LOT A & B)  
Date  
14/12/2018  
Status  
TOWN PLANNING

Scale  
1:200 @ A1

Drawing Number  
TP2-298

01

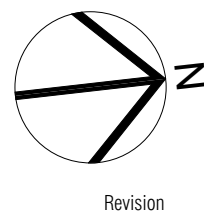

Revision





THIS DRAWING SHOULD BE READ IN CONJUNCTION WITH ALL RELEVANT CONTRACTS, SPECIFICATIONS, SCHEDULES AND DIMENSIONS. DIMENSIONS ARE IN MILLIMETRES AND LEVELS ARE IN METRES. DO NOT SCALE OFF DRAWINGS. USE REQUIRED DIMENSIONS ONLY. CHECK AND VERIFY ALL DIMENSIONS ON SITE PRIOR TO COMMENCING WORK. CONTRACTOR TO NOTIFY ARCHITECT OF ANY DISCREPANCY IN DOCUMENTATION PRIOR TO CONTINUING WITH WORK. BUILDING CONTRACTOR TO COORDINATE ALL SERVICES IN ACCORDANCE WITH SERVICES DOCUMENTATION AND CHECK PENETRATION POSITIONS PRIOR TO COMMENCEMENT OF WORK. ALL SHOP DRAWINGS ARE TO BE SUBMITTED TO THE ARCHITECT FOR APPROVAL. MANUFACTURE SHALL NOT COMMENCE PRIOR TO THE RETURN OF THE DRAWINGS SIGNED BY THE ARCHITECT AND RELEVANT CONSULTANT. BUILDING TO BE SETOUT BY LICENSED LAND SURVIVOR WITH TITLE REESTABLISHMENT TO BE CARRIED OUT AT THE TIME OF SETOUT.

ALL RIGHTS RESERVED. THIS WORK IS COPYRIGHTED AND CAN NOT BE REPRODUCED IN ANY FORM OR BY ANY MEANS (GRAPHIC, ELECTRONIC OR PHOTOCOPYING) WITHOUT THE WRITTEN PERMISSION OF FIELDWORK PTY LTD. ANY LICENSE, EXPRESSED OR IMPLIED TO USE THIS DOCUMENT FOR ANY PURPOSE WHATSOEVER IS RESTRICTED TO THE TERMS OF THE AGREEMENT OR IMPLIED AGREEMENT BETWEEN FIELDWORK PTY LTD AND THE INSTRUCTING PARTY.

REV. ID	NOTE	DATE
01	ISSUED FOR VCAT	14/12/2018

**FIELDWORK**

FIELDWORK PROJECTS PTY. LTD.  
150 LANGSHIRE STREET COLLINGWOOD VICTORIA 3066 AUSTRALIA  
ABN 27 162 632 939 ACN 162 632 939  
T +61 3 9081 2401 E hello@fieldworkprojects.com.au

Project Number  
FW\_2015\_11300

Client  
G 3 PROJECTS

Project Name  
22 Arthur Street & 25 Dudley Street, Eltham

Site Address  
22 Arthur Street & 25 Dudley Street Eltham VIC 3095

Drawing Name  
BASEMENT LEVEL 01 PLAN (LOT A & B)

Date  
14/12/2018

Status  
TOWN PLANNING

Scale  
1:200 @ A1

Drawing Number  
TP2-299

Revision  
01

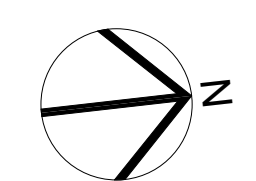



THIS DRAWING SHOULD BE READ IN CONJUNCTION WITH ALL RELEVANT CONTRACTS, SPECIFICATIONS, SCHEDULES AND DRAWINGS. DIMENSIONS ARE IN MILLIMETRES AND LEVELS ARE IN METRES. DO NOT SCALE OFF DRAWINGS. USE REQUIRED DIMENSIONS ONLY. CHECK AND VERIFY ALL DIMENSIONS ON SITE PRIOR TO COMMENCING WORK. CONTRACTOR TO NOTIFY ARCHITECT OF ANY DISCREPANCY IN DOCUMENTATION AND WAIT FOR INSTRUCTION PRIOR TO CONTINUING WITH WORK. BUILDING CONTRACTOR TO COORDINATE ALL SERVICES IN ACCORDANCE WITH SERVICES DOCUMENTATION AND CHECK PENETRATION POSITIONS PRIOR TO COMMENCEMENT OF WORK. ALL SHOP DRAWINGS ARE TO BE SUBMITTED TO THE ARCHITECT FOR APPROVAL. MANUFACTURE SHALL NOT COMMENCE PRIOR TO THE RETURN OF THE DRAWINGS SIGNED BY THE ARCHITECT AND RELEVANT CONSULTANT. BUILDING TO BE SET OUT BY LICENSED LAND SURVIVOR WITH TITLE RE-ESTABLISHMENT TO BE CARRIED OUT AT THE TIME OF SETOUT.

ALL RIGHTS RESERVED. THIS WORK IS COPYRIGHT AND CAN NOT BE REPRODUCED IN ANY FORM OR BY ANY MEANS (GRAPHIC, ELECTRONIC OR PHOTOCOPYING) WITHOUT THE WRITTEN PERMISSION OF FIELDWORK PTY LTD. ANY LICENSE, EXPRESSED OR IMPLIED TO USE THIS DOCUMENT FOR ANY PURPOSE WHATSOEVER IS RESTRICTED TO THE TERMS OF THE AGREEMENT OR IMPLIED AGREEMENT BETWEEN FIELDWORK PTY LTD AND THE INSTRUCTING PARTY.

REV. ID	NOTE	DATE
01	ISSUED FOR VCAT	14/12/2018

FIELDWORK

FIELDWORK PROJECTS PTY LTD.  
150 LANGSHIRE STREET COLLINGWOOD VICTORIA 3066 AUSTRALIA  
ABN 27 162 632 939 ACN 162 632 939  
T +61 3 9081 2401 E hello@fieldworkprojects.com.au

Project Number  
FW\_2015\_11300

Client  
G 3 PROJECTS

Project Name  
22 Arthur Street & 25 Dudley Street, Eltham

Site Address  
22 Arthur Street & 25 Dudley Street Eltham VIC 3095

Drawing Name  
GROUND FLOOR PLAN (LOT A & B)

Date  
14/12/2018

Status  
TOWN PLANNING

Scale  
1:200 @ A1

Drawing Number  
TP2-300

01

Revision

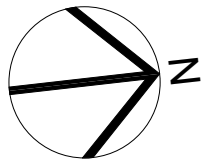





THIS DRAWING SHOULD BE READ IN CONJUNCTION WITH ALL RELEVANT CONTRACTS, SPECIFICATIONS, SCHEDULES AND DRAWINGS. DIMENSIONS ARE IN MILLIMETRES AND LEVELS ARE IN METRES. DO NOT SCALE OFF DRAWINGS. USE REQUIRED DIMENSIONS ONLY. CHECK AND VERIFY ALL DIMENSIONS ON SITE PRIOR TO COMMENCING WORK. CONTRACTOR TO NOTIFY ARCHITECT OF ANY DISCREPANCY IN DOCUMENTATION AND WAIT FOR INSTRUCTION PRIOR TO CONTINUING WITH WORK. BUILDING CONTRACTOR TO COORDINATE ALL SERVICES IN ACCORDANCE WITH SERVICES DOCUMENTATION AND CHECK PENETRATION POSITIONS PRIOR TO COMMENCEMENT OF WORK. ALL SHOP DRAWINGS ARE TO BE SUBMITTED TO THE ARCHITECT FOR APPROVAL. MANUFACTURE SHALL NOT COMMENCE PRIOR TO THE RETURN OF THE DRAWINGS SIGNED BY THE ARCHITECT AND RELEVANT CONSULTANT. BUILDING TO BE SETOUT BY LICENSED LAND SURVIVOR WITH TITLE REESTABLISHMENT TO BE CARRIED OUT AT THE TIME OF SETOUT.

ALL RIGHTS RESERVED. THIS WORK IS COPYRIGHT AND CAN NOT BE REPRODUCED IN ANY FORM OR BY ANY MEANS (GRAPHIC, ELECTRONIC OR PHOTOCOPYING) WITHOUT THE WRITTEN PERMISSION OF FIELDWORK PTY LTD. ANY LICENSE, EXPRESSED OR IMPLIED TO USE THIS DOCUMENT FOR ANY PURPOSE WHATSOEVER IS RESTRICTED TO THE TERMS OF THE AGREEMENT OR IMPLIED AGREEMENT BETWEEN FIELDWORK PTY LTD AND THE INSTRUCTING PARTY.

REV. ID	NOTE	DATE
01	ISSUED FOR VCAT	14/12/2018

FIELDWORK

FIELDWORK PROJECTS PTY. LTD.  
150 LANGRIDGE STREET COLLINGWOOD VICTORIA 3066 AUSTRALIA  
ABN 27 162 632 939 ACN 162 632 939  
T +61 3 9081 2401 E hello@fieldworkprojects.com.au

Project Number

FW\_2015\_11300

Client

G 3 PROJECTS

Project Name

22 Arthur Street & 25 Dudley Street, Eltham

Site Address

22 Arthur Street & 25 Dudley Street Eltham VIC 3095

Drawing Name

LEVEL 01 PLAN (LOT A & B)

Date

14/12/2018

Status

TOWN PLANNING

Scale

1:200 @ A1

Drawing Number

TP2-301

Revision

01



THIS DRAWING SHOULD BE READ IN CONJUNCTION WITH ALL RELEVANT CONTRACTS, SPECIFICATIONS, SCHEDULES AND DRAWINGS. DIMENSIONS ARE IN MILLIMETRES AND LEVELS ARE IN METRES. DO NOT SCALE OFF DRAWINGS. USE REQUIRED DIMENSIONS ONLY. CHECK AND VERIFY ALL DIMENSIONS ON SITE PRIOR TO COMMENCING WORK. CONTRACTOR TO NOTIFY ARCHITECT OF ANY DISCREPANCY IN DOCUMENTATION AND WAIT FOR INSTRUCTION PRIOR TO CONTINUING WITH WORK. BUILDING CONTRACTOR TO COORDINATE ALL SERVICES IN ACCORDANCE WITH SERVICES DOCUMENTATION AND CHECK PENETRATION POSITIONS PRIOR TO COMMENCEMENT OF WORK. ALL SHOP DRAWINGS ARE TO BE SUBMITTED TO THE ARCHITECT FOR APPROVAL. MANUFACTURE SHALL NOT COMMENCE PRIOR TO THE RETURN OF THE DRAWINGS SIGNED BY THE ARCHITECT AND RELEVANT CONSULTANT. BUILDING TO BE SET OUT BY LICENSED LAND SURVIVOR WITH TITLE REESTABLISHMENT TO BE CARRIED OUT AT THE TIME OF SETOUT.

ALL RIGHTS RESERVED. THIS WORK IS COPYRIGHT AND CAN NOT BE REPRODUCED IN ANY FORM OR BY ANY MEANS (GRAPHIC, ELECTRONIC OR PHOTOCOPYING) WITHOUT THE WRITTEN PERMISSION OF FIELDWORK PTY LTD. ANY LICENSE, EXPRESSED OR IMPLIED TO USE THIS DOCUMENT FOR ANY PURPOSE WHATSOEVER IS RESTRICTED TO THE TERMS OF THE AGREEMENT OR IMPLIED AGREEMENT BETWEEN FIELDWORK PTY LTD AND THE INSTRUCTING PARTY.

REV. ID	NOTE	DATE
01	ISSUED FOR PERMIT	14/12/2018

FIELDWORK

FIELDWORK PROJECTS PTY LTD.  
1501 LANGSHIRE STREET COLLINGWOOD VICTORIA 3066 AUSTRALIA  
606 22 162 632 939 A/CN 162 632 939  
T +61 3 9081 2401 E hello@fieldworkprojects.com.au

Project Number  
FW\_2015\_11300

Client  
G 3 PROJECTS

Project Name  
22 Arthur Street & 25 Dudley Street, Eltham

Site Address  
22 Arthur Street & 25 Dudley Street Eltham VIC 3095

Drawing Name  
LEVEL 02 PLAN (LOT A & B)

Date  
14/12/2018

Status  
TOWN PLANNING

Scale  
1:200 @ A1

Drawing Number  
TP2-302

01

Revision



THIS DRAWING SHOULD BE READ IN CONJUNCTION WITH ALL RELEVANT CONTRACTS, SPECIFICATIONS, SCHEDULES AND DRAWINGS. DIMENSIONS ARE IN MILLIMETRES AND LEVELS ARE IN METRES. DO NOT SCALE OFF DRAWINGS. USE REQUIRED DIMENSIONS ONLY. CHECK AND VERIFY ALL DIMENSIONS ON SITE PRIOR TO COMMENCING WORK. CONTRACTOR TO NOTIFY ARCHITECT OF ANY DISCREPANCY IN DOCUMENTATION AND WAIT FOR INSTRUCTION PRIOR TO CONTINUING WITH WORK. BUILDING CONTRACTOR TO COORDINATE ALL SERVICES IN ACCORDANCE WITH SERVICES DOCUMENTATION AND CHECK PENETRATION POSITIONS PRIOR TO COMMENCEMENT OF WORK. ALL SHOP DRAWINGS ARE TO BE SUBMITTED TO THE ARCHITECT FOR APPROVAL. MANUFACTURE SHALL NOT COMMENCE PRIOR TO THE RETURN OF THE DRAWINGS SIGNED BY THE ARCHITECT AND RELEVANT CONSULTANT. BUILDING TO BE SET OUT BY LICENSED LAND SURVEYOR WITH TITLE REESTABLISHMENT TO BE CARRIED OUT AT THE TIME OF SETOUT.

ALL RIGHTS RESERVED. THIS WORK IS COPYRIGHT AND CAN NOT BE REPRODUCED IN ANY FORM OR BY ANY MEANS (GRAPHIC, ELECTRONIC OR PHOTOCOPYING) WITHOUT THE WRITTEN PERMISSION OF FIELDWORK PTY LTD. ANY LICENSE, EXPRESSED OR IMPLIED TO USE THIS DOCUMENT FOR ANY PURPOSE WHATSOEVER IS RESTRICTED TO THE TERMS OF THE AGREEMENT OR IMPLIED AGREEMENT BETWEEN FIELDWORK PTY LTD AND THE INSTRUCTING PARTY.

REV. ID	NOTE	DATE
01	ISSUED FOR VCAT	14/12/2018

FIELDWORK

FIELDWORK PROJECTS PTY LTD.  
150 LANGRISH STREET COLLINGWOOD VICTORIA 3066 AUSTRALIA  
ABN 27 162 632 939 ACN 162 632 939  
T +61 3 9081 2401 E hello@fieldworkprojects.com.au

Project Number  
FW\_2015\_11300

Client  
G 3 PROJECTS

Project Name  
22 Arthur Street & 25 Dudley Street, Eltham

Site Address  
22 Arthur Street & 25 Dudley Street Eltham VIC 3095

Drawing Name  
LEVEL 03 PLAN (LOT A & B)

Date  
14/12/2018

Status  
TOWN PLANNING

Scale  
1:200 @ A1

Drawing Number  
TP2-303

01

Revision

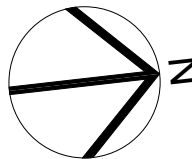



THIS DRAWING SHOULD BE READ IN CONJUNCTION WITH ALL RELEVANT CONTRACTS, SPECIFICATIONS, SCHEDULES AND DRAWINGS. DIMENSIONS ARE IN MILLIMETRES AND LEVELS ARE IN METRES. DO NOT SCALE OFF DRAWINGS. USE REQUIRED DIMENSIONS ONLY. CHECK AND VERIFY ALL DIMENSIONS ON SITE PRIOR TO COMMENCING WORK. CONTRACTOR TO NOTIFY ARCHITECT OF ANY DISCREPANCY IN DOCUMENTATION AND WAIT FOR INSTRUCTION PRIOR TO CONTINUING WITH WORK. BUILDING CONTRACTOR TO COORDINATE ALL SERVICES IN ACCORDANCE WITH SERVICES DOCUMENTATION AND CHECK PENETRATION POSITIONS PRIOR TO COMMENCEMENT OF WORK. ALL SHOP DRAWINGS ARE TO BE SUBMITTED TO THE ARCHITECT FOR APPROVAL. MANUFACTURE SHALL NOT COMMENCE PRIOR TO THE RETURN OF THE DRAWINGS SIGNED BY THE ARCHITECT AND RELEVANT CONSULTANT. BUILDING TO BE SET OUT BY LICENSED LAND SURVEYOR WITH TITLE REESTABLISHMENT TO BE CARRIED OUT AT THE TIME OF SETOUT.

ALL RIGHTS RESERVED. THIS WORK IS COPYRIGHT AND CAN NOT BE REPRODUCED IN ANY FORM OR BY ANY MEANS (GRAPHIC, ELECTRONIC OR PHOTOCOPYING) WITHOUT THE WRITTEN PERMISSION OF FIELDWORK PTY LTD. ANY LICENSE, EXPRESSED OR IMPLIED TO USE THIS DOCUMENT FOR ANY PURPOSE WHATSOEVER IS RESTRICTED TO THE TERMS OF THE AGREEMENT OR IMPLIED AGREEMENT BETWEEN FIELDWORK PTY LTD AND THE INSTRUCTING PARTY.

REV. ID	NOTE	DATE
01	ISSUED FOR VCAT	14/12/2018

**FIELDWORK**

FIELDWORK PROJECTS PTY LTD.  
150 LANGSHIRE STREET COLLINGWOOD VICTORIA 3066 AUSTRALIA  
ABN 27 162 632 939 ACN 162 632 939  
T +61 3 9081 2401 E hello@fieldworkprojects.com.au

Project Number  
FW\_2015\_11300

Client  
G 3 PROJECTS

Project Name  
22 Arthur Street & 25 Dudley Street, Eltham

Site Address  
22 Arthur Street & 25 Dudley Street Eltham VIC 3095

Drawing Name  
LEVEL 04 PLAN (LOT A & B)

Date  
14/12/2018

Status  
TOWN PLANNING

Scale  
1:200 @ A1

Drawing Number  
TP2-304

01

Revision



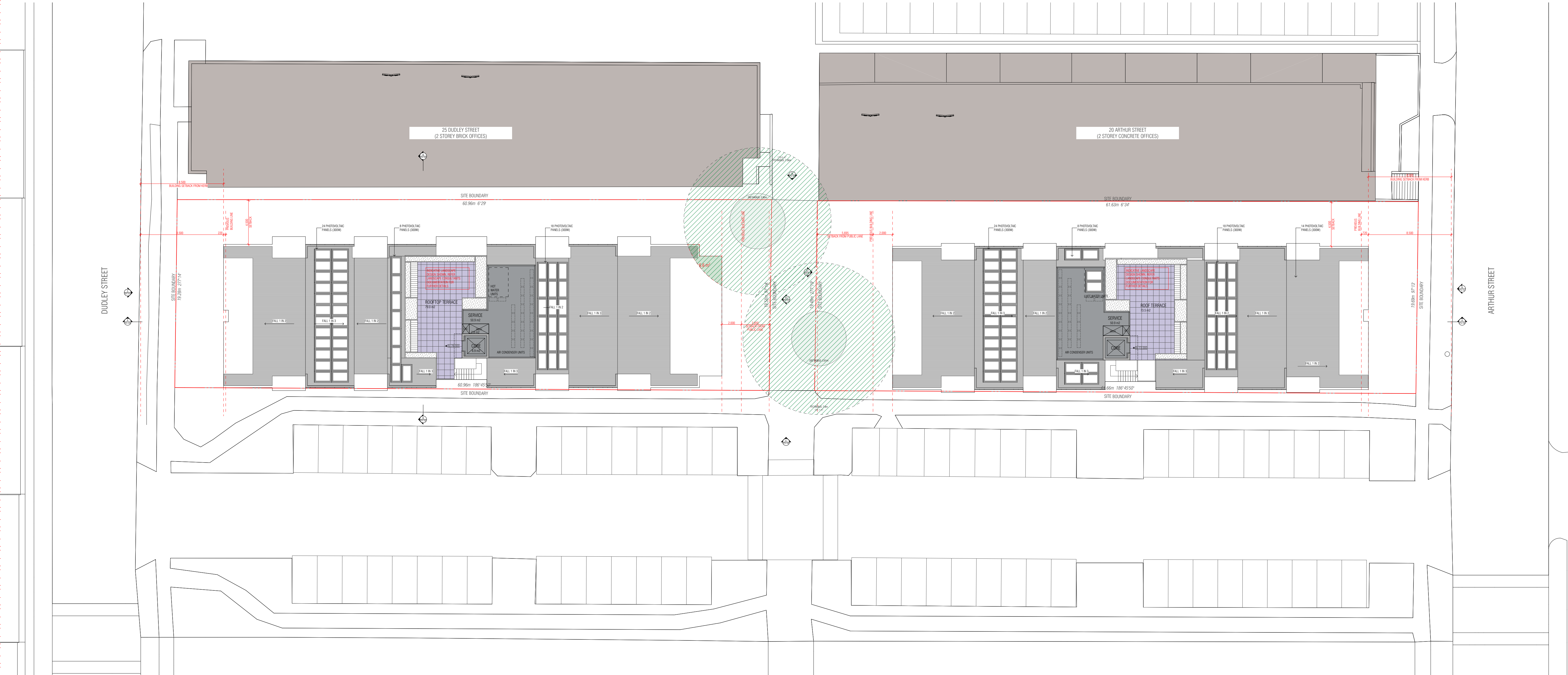

THIS DRAWING SHOULD BE READ IN CONJUNCTION WITH ALL RELEVANT CONTRACTS, SPECIFICATIONS, SCHEDULES AND DRAWINGS. DIMENSIONS ARE IN MILLIMETRES AND LEVELS ARE IN METRES. DO NOT SCALE OFF DRAWINGS. USE REQUIRED DIMENSIONS ONLY. CHECK AND VERIFY ALL DIMENSIONS ON SITE PRIOR TO COMMENCING WORK. CONTRACTOR TO NOTIFY ARCHITECT OF ANY DISCREPANCY IN DOCUMENTATION AND WAIT FOR INSTRUCTION PRIOR TO CONTINUING WITH WORK. BUILDING CONTRACTOR TO COORDINATE ALL SERVICES IN ACCORDANCE WITH SERVICES DOCUMENTATION AND CHECK PENETRATION POSITIONS PRIOR TO COMMENCEMENT OF WORK. ALL SHOP DRAWINGS ARE TO BE SUBMITTED TO THE ARCHITECT FOR APPROVAL. NO MANUFACTURE SHALL NOT COMMENCE PRIOR TO THE RETURN OF THE DRAWINGS SIGNED BY THE ARCHITECT AND RELEVANT CONSULTANT. BUILDING TO BE SET OUT BY LICENSED LAND SURVIVOR WITH TITLE RE-ESTABLISHMENT TO BE CARRIED OUT AT THE TIME OF SETOUT.

ALL RIGHTS RESERVED. THIS WORK IS COPYRIGHT AND CAN NOT BE REPRODUCED IN ANY FORM OR BY ANY MEANS (GRAPHIC, ELECTRONIC OR PHOTOCOPYING) WITHOUT THE WRITTEN PERMISSION OF FIELDWORK PTY LTD. ANY LICENSE, EXPRESSED OR IMPLIED TO USE THIS DOCUMENT FOR ANY PURPOSE WHATSOEVER IS RESTRICTED TO THE TERMS OF THE AGREEMENT OR IMPLIED AGREEMENT BETWEEN FIELDWORK PTY LTD AND THE INSTRUCTING PARTY.

REV. ID	NOTE	DATE
01	ISSUED FOR VCAT	14/12/2018

FIELDWORK

FIELDWORK PROJECTS PTY LTD.  
150 LANGRISH STREET COLLINGWOOD VICTORIA 3066 AUSTRALIA  
61 27 162 632 939 ACN 162 632 939  
T +61 3 9081 2401 E hello@fieldworkprojects.com.au

Project Number  
FW\_2015\_11300

Client  
G 3 PROJECTS

Project Name  
22 Arthur Street & 25 Dudley Street, Eltham

Site Address  
22 Arthur Street & 25 Dudley Street Eltham VIC 3095

Drawing Name  
ROOF PLAN (LOT A & B)

Date  
14/12/2018

Status  
TOWN PLANNING

Scale  
1:200 @ A1

Drawing Number  
TP2-305

01

Revision



EF-01	CEMENT SHEET - BEIGE (EQUITONE PANEL)
EF-02	CEMENT SHEET - DARK GREY (EQUITONE PANEL)
EF-03	CEMENT SHEET - CHARCOAL (EQUITONE PANEL)
EF-04	BRICK FINISH - BLUESTONE COLOURED
EF-05	BRICK FINISH - SANDSTONE COLOURED
EF-06	TIMBER BATTENS
EF-07	ARCHITECTURAL STEEL MESH
EF-08	CLEAR GLAZING
EF-09	POWDERCOAT FINISH - CHARCOAL
EF-10	METAL FINISH - CHARCOAL
EF-11	CONCRETE FINISH - CHARCOAL



W WEST ELEVATION  
SCALE 1:200@A1



E EAST ELEVATION  
SCALE 1:200@A1

THIS DRAWING SHOULD BE READ IN CONJUNCTION WITH ALL RELEVANT CONTRACTS, SPECIFICATIONS, SCHEDULES AND DRAWINGS. DIMENSIONS ARE IN MILLIMETRES AND LEVELS ARE IN METRES. DO NOT SCALE OFF DRAWINGS. USE REQUIRED DIMENSIONS ONLY. CHECK AND VERIFY ALL DIMENSIONS ON SITE PRIOR TO COMMENCING WORK. CONTRACTOR TO NOTIFY ARCHITECT OF ANY DISCREPANCY IN DOCUMENTATION AND WAIT FOR INSTRUCTION PRIOR TO CONTINUING WITH WORK. BUILDING CONTRACTOR TO COORDINATE ALL SERVICES IN ACCORDANCE WITH SERVICES DOCUMENTATION AND CHECK PENETRATION POSITIONS PRIOR TO COMMENCEMENT OF WORK. ALL SHOP DRAWINGS ARE TO BE SUBMITTED TO THE ARCHITECT FOR APPROVAL. MANUFACTURE SHALL NOT COMMENCE PRIOR TO THE RETURN OF THE DRAWINGS SIGNED BY THE ARCHITECT AND RELEVANT CONSULTANT. BUILDING TO BE SET OUT BY LICENSED LAND SURVEYOR WITH TITLE REESTABLISHMENT TO BE CARRIED OUT AT THE TIME OF SET OUT.

ALL RIGHTS RESERVED. THIS WORK IS COPYRIGHT AND CAN NOT BE REPRODUCED IN ANY FORM OR BY ANY MEANS (GRAPHIC, ELECTRONIC OR PHOTOGRAPHIC) WITHOUT THE WRITTEN PERMISSION OF FIELDWORK PTY LTD. ANY UNLICENSED, EXPRESSED OR IMPLIED TO USE THIS DOCUMENT FOR ANY PURPOSE WHATSOEVER IS RESTRICTED TO THE TERMS OF THE AGREEMENT OR IMPLIED AGREEMENT BETWEEN FIELDWORK PTY LTD AND THE INSTRUCTING PARTY.

REV. ID	NOTE	DATE
01	ISSUED FOR VCAT	14/12/2018

# FIELDWORK

FIELDWORK PROJECTS PTY LTD.  
150 LANGRISH STREET COLLINGWOOD VICTORIA 3066 AUSTRALIA  
606 22 162 632 939 40N 162 632 939  
T +61 3 9081 2401 E hello@fieldworkprojects.com.au

Project Number  
FW\_2015\_11300  
Client  
G 3 PROJECTS  
Project Name  
22 Arthur Street & 25 Dudley Street, Eltham  
Site Address  
22 Arthur Street & 25 Dudley Street Eltham VIC 3095

Drawing Name  
EAST, WEST ELEVATIONS

Date  
14/12/2018  
Status  
FEASIBILITY

Scale  
1:200, 1:100 @ A1

Drawing Number  
TP3-100

Revision  
01



EXTERNAL FINISHES LEGEND

- EF-01 CEMENT SHEET - BEIGE (EQUITONE PANEL)
- EF-02 CEMENT SHEET - DARK GREY (EQUITONE PANEL)
- EF-03 CEMENT SHEET - CHARCOAL (EQUITONE PANEL)
- EF-04 BRICK FINISH - BLUESTONE COLOURED
- EF-05 BRICK FINISH - SANDSTONE COLOURED
- EF-06 TIMBER BATTENS
- EF-07 ARCHITECTURAL STEEL MESH
- EF-08 CLEAR GLAZING
- EF-09 POWDERCOAT FINISH - CHARCOAL
- EF-10 METAL FINISH - CHARCOAL
- EF-11 CONCRETE FINISH - CHARCOAL



N  
ARTHUR ST BUILDING - NORTH ELEVATION  
SCALE 1:200@A1



N1  
DUDLEY ST BUILDING - NORTH ELEVATION  
SCALE 1:200@A1



S1  
ARTHUR ST BUILDING - SOUTH ELEVATION  
SCALE 1:200@A1



S  
DUDLEY ST BUILDING - SOUTH ELEVATION  
SCALE 1:200@A1

THIS DRAWING SHOULD BE READ IN CONJUNCTION WITH ALL RELEVANT CONTRACTS, SPECIFICATIONS, SCHEDULES AND DRAWINGS. DIMENSIONS ARE IN MILLIMETRES AND LEVELS ARE IN METRES. DO NOT SCALE OFF DRAWINGS. USE REQUIRED DIMENSIONS ONLY. CHECK AND VERIFY ALL DIMENSIONS ON SITE PRIOR TO COMMENCING WORK. CONTRACTOR TO NOTIFY ARCHITECT OF ANY DISCREPANCY IN DOCUMENTATION AND WAIT FOR INSTRUCTION PRIOR TO CONTINUING WITH WORK. BUILDING CONTRACTOR TO COORDINATE ALL SERVICES IN ACCORDANCE WITH SERVICES DOCUMENTATION AND CHECK PENETRATION POSITIONS PRIOR TO COMMENCEMENT OF WORK. ALL SHOP DRAWINGS ARE TO BE SUBMITTED TO THE ARCHITECT FOR APPROVAL AND MANUFACTURE SHALL NOT COMMENCE PRIOR TO THE RETURN OF THE DRAWINGS SIGNED BY THE ARCHITECT AND RELEVANT CONSULTANT. BUILDING TO BE SET OUT BY LICENSED LAND SURVEYOR WITH TITLE RE-ESTABLISHMENT TO BE CARRIED OUT AT THE TIME OF SETOUT.

ALL RIGHTS RESERVED. THIS WORK IS COPYRIGHT AND CAN NOT BE REPRODUCED IN ANY FORM OR BY ANY MEANS (GRAPHIC, ELECTRONIC OR PHOTOGRAPHIC) WITHOUT THE WRITTEN PERMISSION OF FIELDWORK PTY LTD. ANY LICENSE, EXPRESSED OR IMPLIED TO USE THIS DOCUMENT FOR ANY PURPOSE WHATSOEVER IS RESTRICTED TO THE TERMS OF THE AGREEMENT OR IMPLIED AGREEMENT BETWEEN FIELDWORK PTY LTD AND THE INSTRUCTING PARTY.

REV. ID	NOTE	DATE
01	ISSUED FOR TOWN PLANNING	23/10/2017
02	ISSUED FOR VICAT	14/12/2018

FIELDWORK

FIELDWORK PROJECTS PTY LTD.  
150 LANGSHIRE STREET COLLINGWOOD VICTORIA 3066 AUSTRALIA  
ABN 27 162 632 939 ACN 162 632 939  
T +61 3 9081 2401 E hello@fieldworkprojects.com.au

Project Number  
FW\_2015\_11300  
Client  
G 3 PROJECTS  
Project Name  
22 Arthur Street & 25 Dudley Street, Eltham  
Site Address  
22 Arthur Street & 25 Dudley Street Eltham VIC 3095

Drawing Name  
NORTH, SOUTH ELEVATIONS  
Date  
14/12/2018  
Status  
FEASIBILITY

Scale  
1:200, 1:100 @ A1

Drawing Number  
TP3-101

Revision  
02



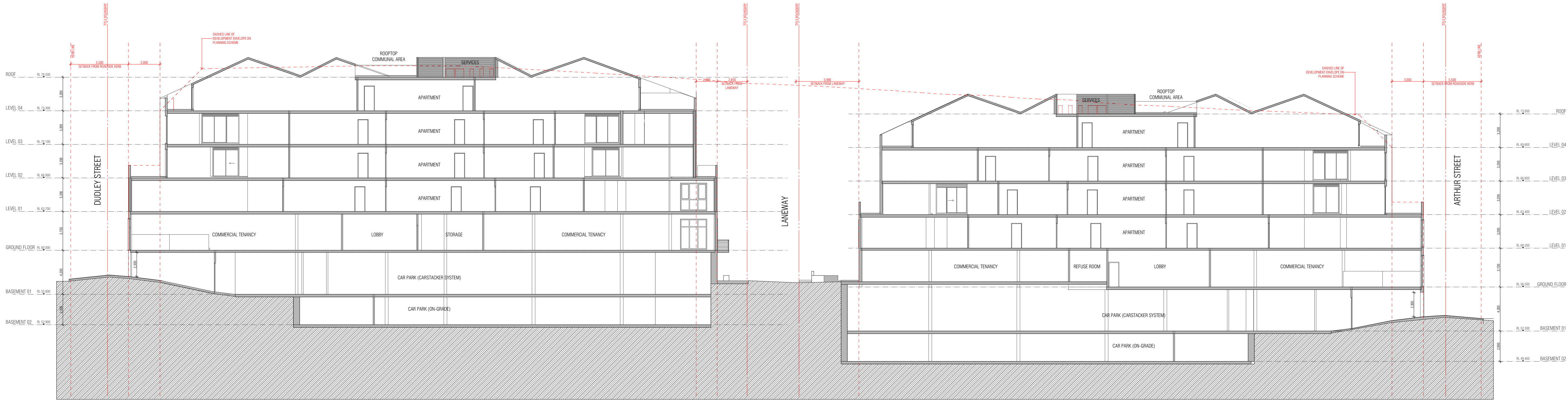

A SECTION AA  
SCALE 1:200@A1

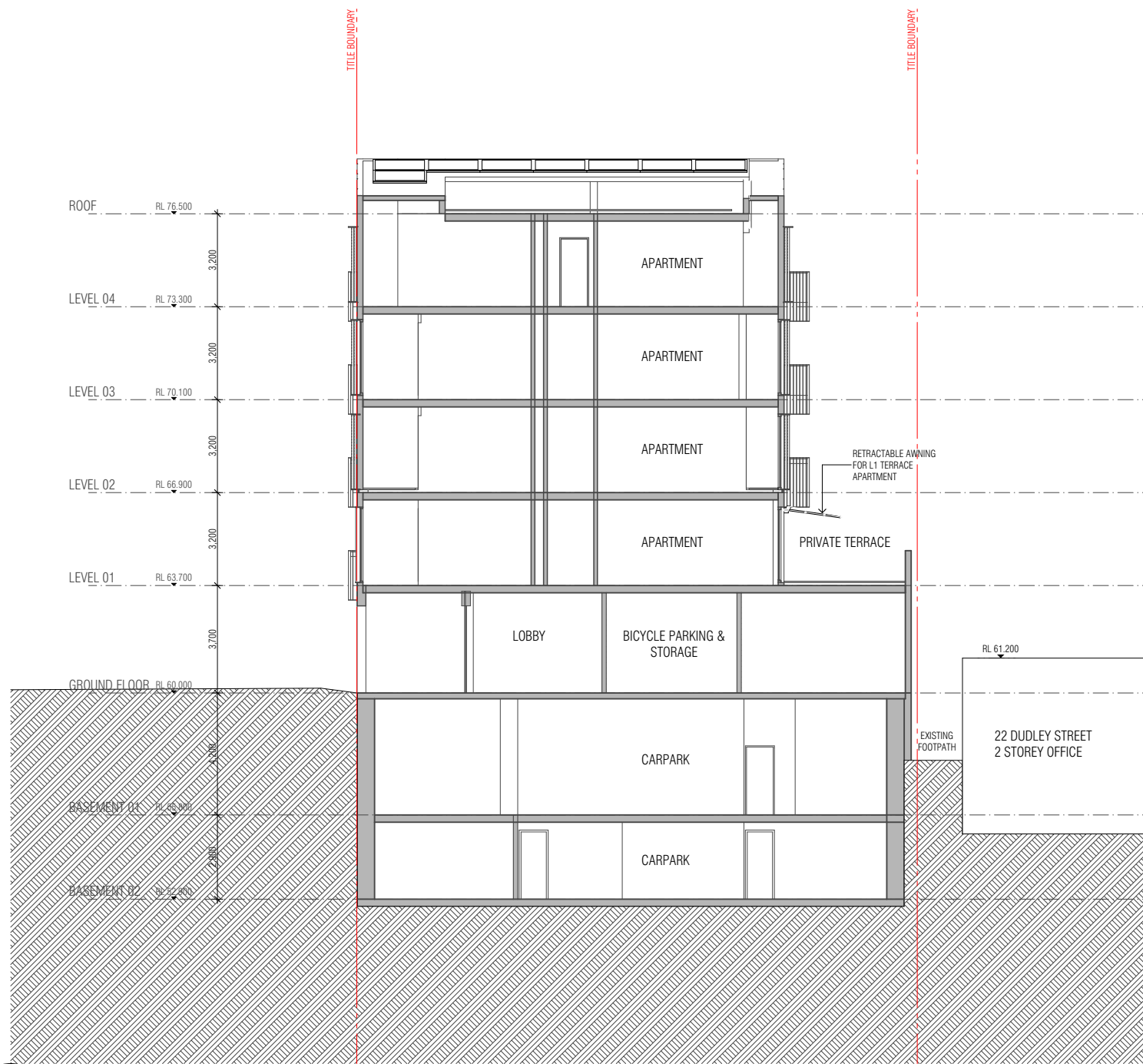

B SECTION BB  
SCALE 1:200@A1

THIS DRAWING SHOULD BE READ IN CONJUNCTION WITH ALL RELEVANT CONTRACTS, SPECIFICATIONS, SCHEDULES AND DRAWINGS. DIMENSIONS ARE IN MILLIMETRES AND LEVELS ARE IN METRES. DO NOT SCALE OFF DRAWINGS. USE REQUIRED DIMENSIONS ONLY. CHECK AND VERIFY ALL DIMENSIONS ON SITE PRIOR TO COMMENCING WORK. CONTRACTOR TO NOTIFY ARCHITECT OF ANY DISCREPANCY IN DOCUMENTATION AND WAIT FOR INSTRUCTION PRIOR TO CONTINUING WITH WORK. BUILDING CONTRACTOR TO COORDINATE ALL SERVICES IN ACCORDANCE WITH SERVICES DOCUMENTATION AND CHECK PENETRATION POSITIONS PRIOR TO COMMENCEMENT OF WORK. ALL SHOP DRAWINGS ARE TO BE SUBMITTED TO THE ARCHITECT FOR APPROVAL. MANUFACTURE SHALL NOT COMMENCE PRIOR TO THE RETURN OF THE DRAWINGS SIGNED BY THE ARCHITECT AND RELEVANT CONSULTANT. BUILDING TO BE SET OUT BY LICENSED LAND SURVEYOR WITH TITLE RE-ESTABLISHMENT TO CARRIED OUT AT THE TIME OF SETOUT.

ALL RIGHTS RESERVED. THIS WORK IS COPYRIGHT AND CAN NOT BE REPRODUCED IN ANY FORM OR BY ANY MEANS (GRAPHIC, ELECTRONIC OR PHOTOCOPYING) WITHOUT THE WRITTEN PERMISSION OF FIELDWORK PTY LTD. ANY LICENSE, EXPRESSED OR IMPLIED TO USE THIS DOCUMENT FOR ANY PURPOSE WHATSOEVER IS RESTRICTED TO THE TERMS OF THE AGREEMENT OR IMPLIED AGREEMENT BETWEEN FIELDWORK PTY LTD AND THE INSTRUCTING PARTY.

REV. ID	NOTE	DATE
01	ISSUED FOR VCAT	14/12/2018

**FIELDWORK**

FIELDWORK PROJECTS PTY LTD.  
150 LANGSHIRE STREET COLLINGWOOD VICTORIA 3066 AUSTRALIA  
ABN 27 162 632 939 ACN 162 632 939  
T +61 3 9081 2401 E hello@fieldworkprojects.com.au

Project Number  
FW\_2015\_11300  
Client  
G 3 PROJECTS  
Project Name  
22 Arthur Street & 25 Dudley Street, Eltham  
Site Address  
22 Arthur Street & 25 Dudley Street Eltham VIC 3095

Drawing Name  
SECTION AA & SECTION BB

Date  
14/12/2018  
Status  
FEASIBILITY

Scale  
1:200 @ A1

Drawing Number  
TP4-100

01

Revision





SD01 SHADOW DIAGRAM 9:00AM 22/09

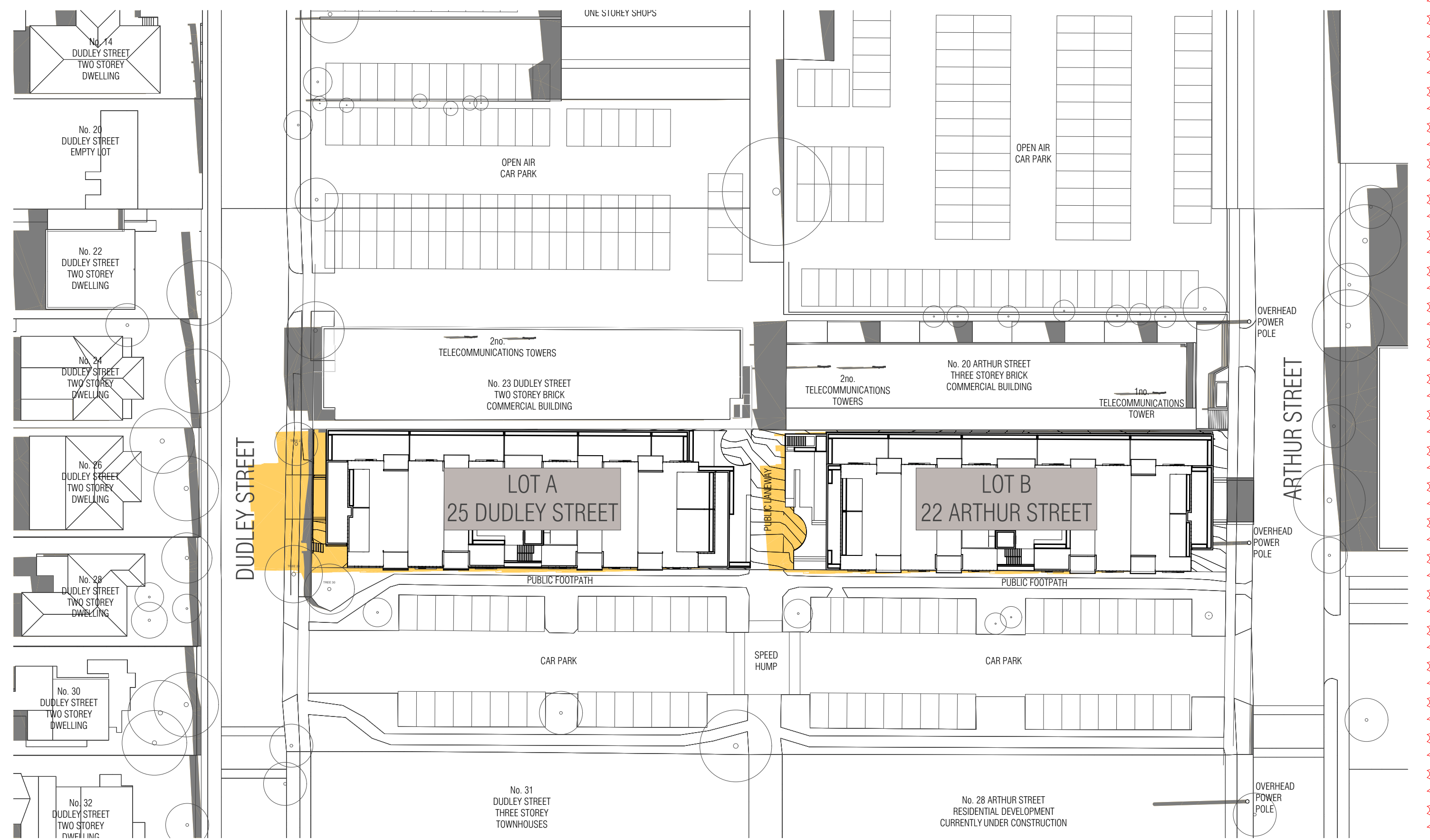

SD04 SHADOW DIAGRAM 12:00PM 22/09



SD07 SHADOW DIAGRAM 3:00PM 22/09

EXISTING SHADOW

SHADOW OF PROPOSED BUILDING

THIS DRAWING SHOULD BE READ IN CONJUNCTION WITH ALL RELEVANT CONTRACTS, SPECIFICATIONS, SCHEDULES AND DRAWINGS. DIMENSIONS ARE IN MILLIMETRES AND LEVELS ARE IN METRES. DO NOT SCALE OFF DRAWINGS. USE REQUIRED DIMENSIONS ONLY. CHECK AND VERIFY ALL DIMENSIONS ON SITE PRIOR TO COMMENCING WORK. CONTRACTOR TO NOTIFY ARCHITECT OF ANY DISCREPANCY IN DOCUMENTATION AND WAIT FOR INSTRUCTION PRIOR TO CONTINUING WITH WORK. BUILDING CONTRACTOR TO COORDINATE ALL SERVICES IN ACCORDANCE WITH SERVICES DOCUMENTATION AND CHECK PENETRATION POSITIONS PRIOR TO COMMENCEMENT OF WORK. ALL SHOP DRAWINGS ARE TO BE SUBMITTED TO THE ARCHITECT FOR APPROVAL AND MANUFACTURE SHALL NOT COMMENCE PRIOR TO THE RETURN OF THE DRAWINGS SIGNED BY THE ARCHITECT AND RELEVANT CONSULTANT. BUILDING TO BE SET OUT BY LICENSED LAND SURVEYOR WITH TITLE REESTABLISHMENT TO BE CARRIED OUT AT THE TIME OF SETOUT.

ALL RIGHTS RESERVED. THIS WORK IS COPYRIGHT AND CAN NOT BE REPRODUCED IN ANY FORM OR BY ANY MEANS (GRAPHIC, ELECTRONIC OR PHOTOGRAPHIC) WITHOUT THE WRITTEN PERMISSION OF FIELDWORK PTY LTD. ANY UNLAWFUL EXPRESSION OR IMPLIED TO USE THIS DOCUMENT FOR ANY PURPOSE WHATSOEVER IS RESTRICTED TO THE TERMS OF THE AGREEMENT OR IMPLIED AGREEMENT BETWEEN FIELDWORK PTY LTD AND THE INSTRUCTING PARTY.

REV. ID	NOTE	DATE
01	ISSUED FOR VCAT	14/12/2018

**FIELDWORK**

FIELDWORK PROJECTS PTY LTD.  
150 LANGSHIRE STREET COLLINGWOOD VICTORIA 3066 AUSTRALIA  
ABN 27 162 632 939 ACN 162 632 939  
T +61 3 9081 2401 E hello@fieldworkprojects.com.au

Project Number  
FW\_2015\_11300

Client  
G 3 PROJECTS

Project Name  
22 Arthur Street & 25 Dudley Street, Eltham

Site Address  
22 Arthur Street & 25 Dudley Street Eltham VIC 3095

Drawing Name  
SHADOW STUDIES

Date  
14/12/2018

Status  
TOWN PLANNING

Scale  
1:500 @ A1

Drawing Number  
TP5-100

Revision  
01



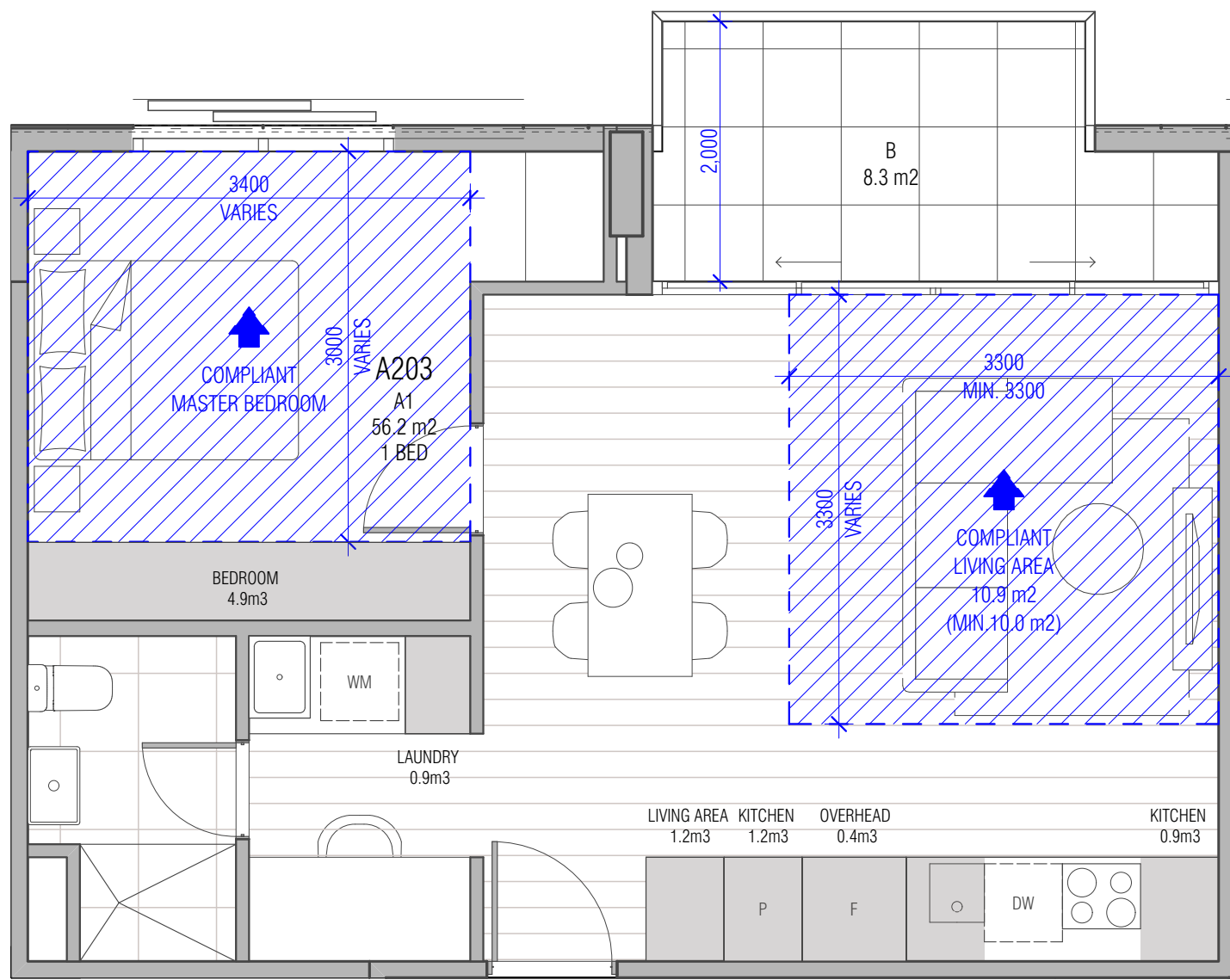

1 BED TYPE A1  
SCALE 1:50@A1

APARTMENT NO: A203, D205, D305  
TOTAL APARTMENT UNITS: 3  
TOTAL INTERNAL STORAGE AREA: 9.5m³  
TOTAL EXTERNAL STORAGE AREA: >=6m³  
ADAPTABLE BATHROOM: YES  
CROSS FLOW VENTILATION: NO

\* STORAGE VOLUME MIGHT BE ADJUSTED DURING DESIGN DEVELOPMENT STAGE, BUT THE FOLLOWING MINIMUM VOLUMN WILL BE MAINTAINED.

[INTERNAL]	
1 BED APARTMENT	6m³
2 BED APARTMENT	9m³
3 BED APARTMENT	12m³

[EXTERNAL]	
ALL APARTMENT TYPES	6m³

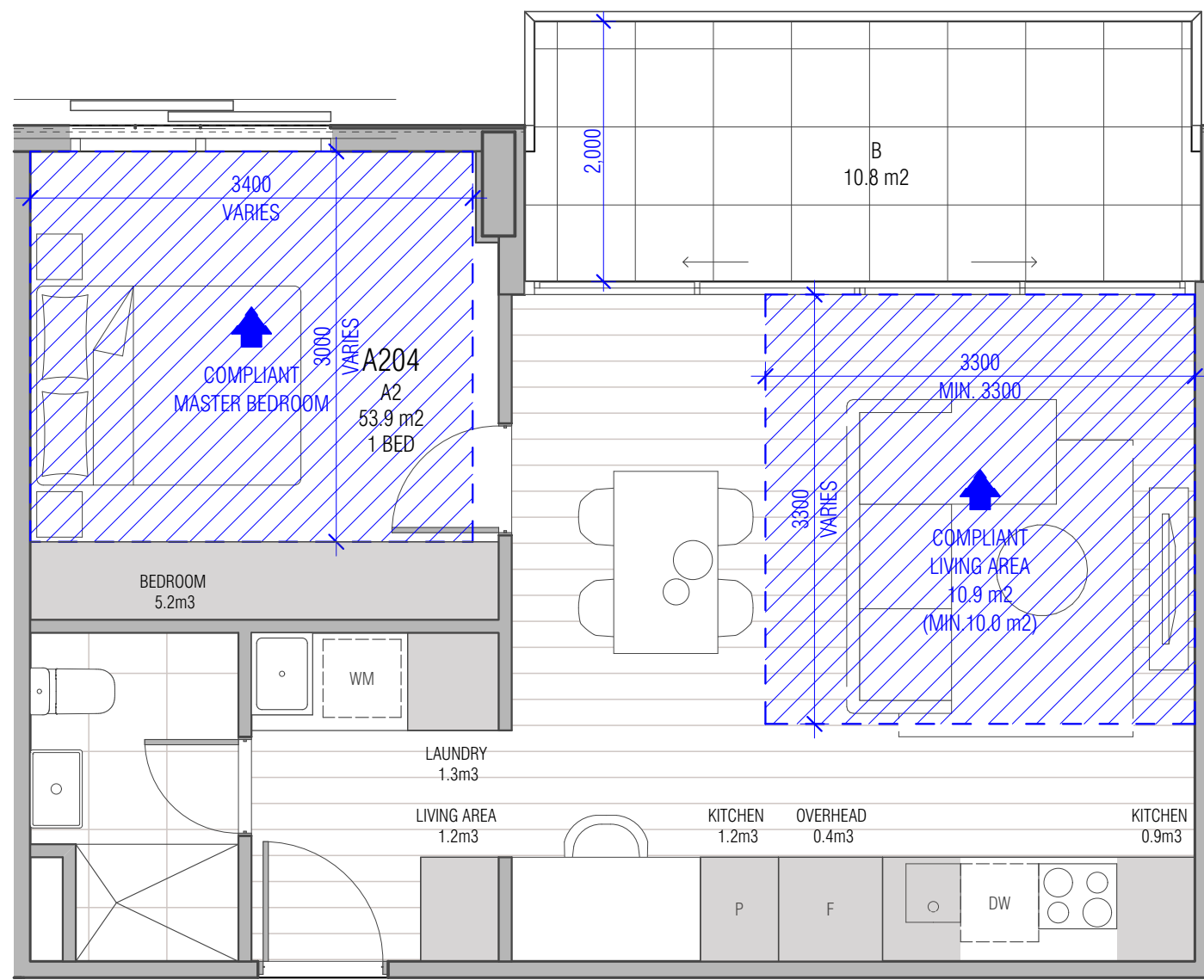

1 BED TYPE A2  
SCALE 1:50@A1

APARTMENT NO: A204, D204, D304  
TOTAL APARTMENT UNITS: 3  
TOTAL INTERNAL STORAGE AREA: 10.2m³  
TOTAL EXTERNAL STORAGE AREA: >=6m³  
ADAPTABLE BATHROOM: NO  
CROSS FLOW VENTILATION: NO

\* STORAGE VOLUME MIGHT BE ADJUSTED DURING DESIGN DEVELOPMENT STAGE, BUT THE FOLLOWING MINIMUM VOLUMN WILL BE MAINTAINED.

[INTERNAL]	
1 BED APARTMENT	6m³
2 BED APARTMENT	9m³
3 BED APARTMENT	12m³

[EXTERNAL]	
ALL APARTMENT TYPES	6m³

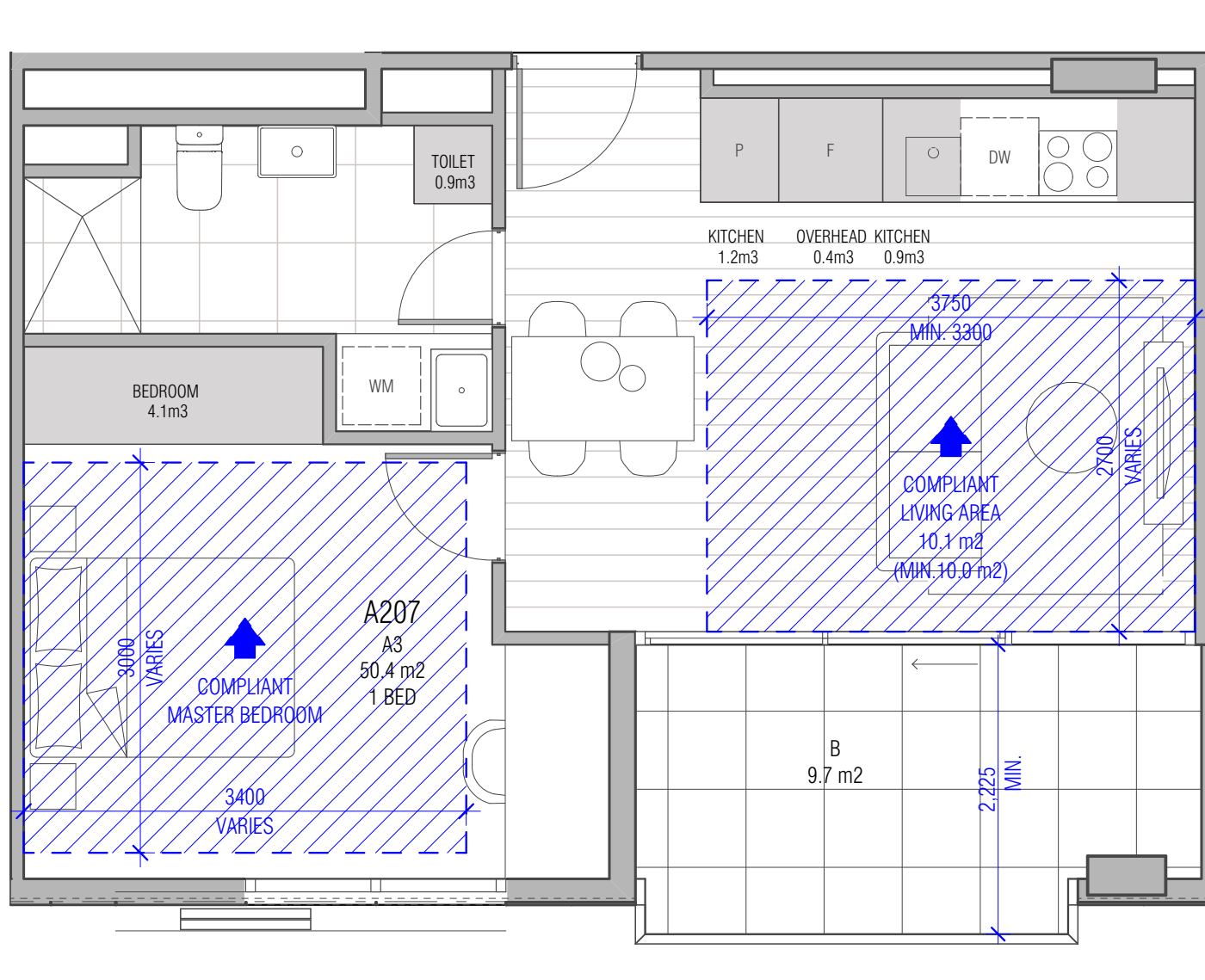

1 BED TYPE A3  
SCALE 1:50@A1

APARTMENT NO: A207, A301, A307, D201, D301  
TOTAL APARTMENT UNITS: 5  
TOTAL INTERNAL STORAGE AREA: 7.5m³  
TOTAL EXTERNAL STORAGE AREA: >=6m³  
ADAPTABLE BATHROOM: NO  
CROSS FLOW VENTILATION: NO

\* STORAGE VOLUME MIGHT BE ADJUSTED DURING DESIGN DEVELOPMENT STAGE, BUT THE FOLLOWING MINIMUM VOLUMN WILL BE MAINTAINED.

[INTERNAL]	
1 BED APARTMENT	6m³
2 BED APARTMENT	9m³
3 BED APARTMENT	12m³

[EXTERNAL]	
ALL APARTMENT TYPES	6m³

THIS DRAWING SHOULD BE READ IN CONJUNCTION WITH ALL RELEVANT CONTRACTS, SPECIFICATIONS, SCHEDULES AND DRAWINGS. DIMENSIONS ARE IN MILLIMETRES AND LEVELS ARE IN METRES. DO NOT SCALE OFF DRAWINGS. USE REQUIRED DIMENSIONS ONLY. CHECK AND VERIFY ALL DIMENSIONS ON SITE PRIOR TO COMMENCING WORK. CONTRACTOR TO NOTIFY ARCHITECT OF ANY DISCREPANCY IN DOCUMENTATION PRIOR TO CONTINUING WITH WORK. BUILDING CONTRACTOR TO COORDINATE ALL SERVICES IN ACCORDANCE WITH SERVICES DOCUMENTATION AND CHECK PENETRATION POSITIONS PRIOR TO COMMENCEMENT OF WORK. ALL SHOP DRAWINGS ARE TO BE SUBMITTED TO THE ARCHITECT FOR APPROVAL AND MANUFACTURE SHALL NOT COMMENCE PRIOR TO THE RETURN OF THE DRAWINGS SIGNED BY THE ARCHITECT AND RELEVANT CONSULTANT. BUILDING TO BE SETOUT BY LICENSED LAND SURVEYOR WITH TITLE REESTABLISHMENT TO BE CARRIED OUT AT THE TIME OF SETOUT.

ALL RIGHTS RESERVED. THIS WORK IS COPYRIGHT AND CAN NOT BE REPRODUCED IN ANY FORM OR BY ANY MEANS (GRAPHIC, ELECTRONIC OR PHOTOCOPYING) WITHOUT THE WRITTEN PERMISSION OF FIELDWORK PTY LTD. ANY LICENSE, EXPRESSED OR IMPLIED TO USE THIS DOCUMENT FOR ANY PURPOSE WHATSOEVER IS RESTRICTED TO THE TERMS OF THE AGREEMENT OR IMPLIED AGREEMENT BETWEEN FIELDWORK PTY LTD AND THE INSTRUCTING PARTY.

REV. ID	NOTE	DATE
01	ISSUED FOR VEAT	14/12/2018

FIELDWORK

FIELDWORK PROJECTS PTY LTD.  
150 LANGRIDGE STREET COLLINGWOOD VICTORIA 3066 AUSTRALIA  
6181 27 162 632 939 ACN 162 632 939  
T +61 3 9081 2401 E hello@fieldworkprojects.com.au

Project Number  
FW\_2015\_11300  
Client  
G 3 PROJECTS  
Project Name  
22 Arthur Street & 25 Dudley Street, Eltham  
Site Address  
22 Arthur Street & 25 Dudley Street Eltham VIC 3095

Drawing Name  
BADS DIAGRAMS - 1BR APARTMENTS  
Date  
14/12/2018  
Status  
TOWN PLANNING

Scale  
1:50, 1:1 @ A1

Drawing Number  
TP6-100

01  
Revision



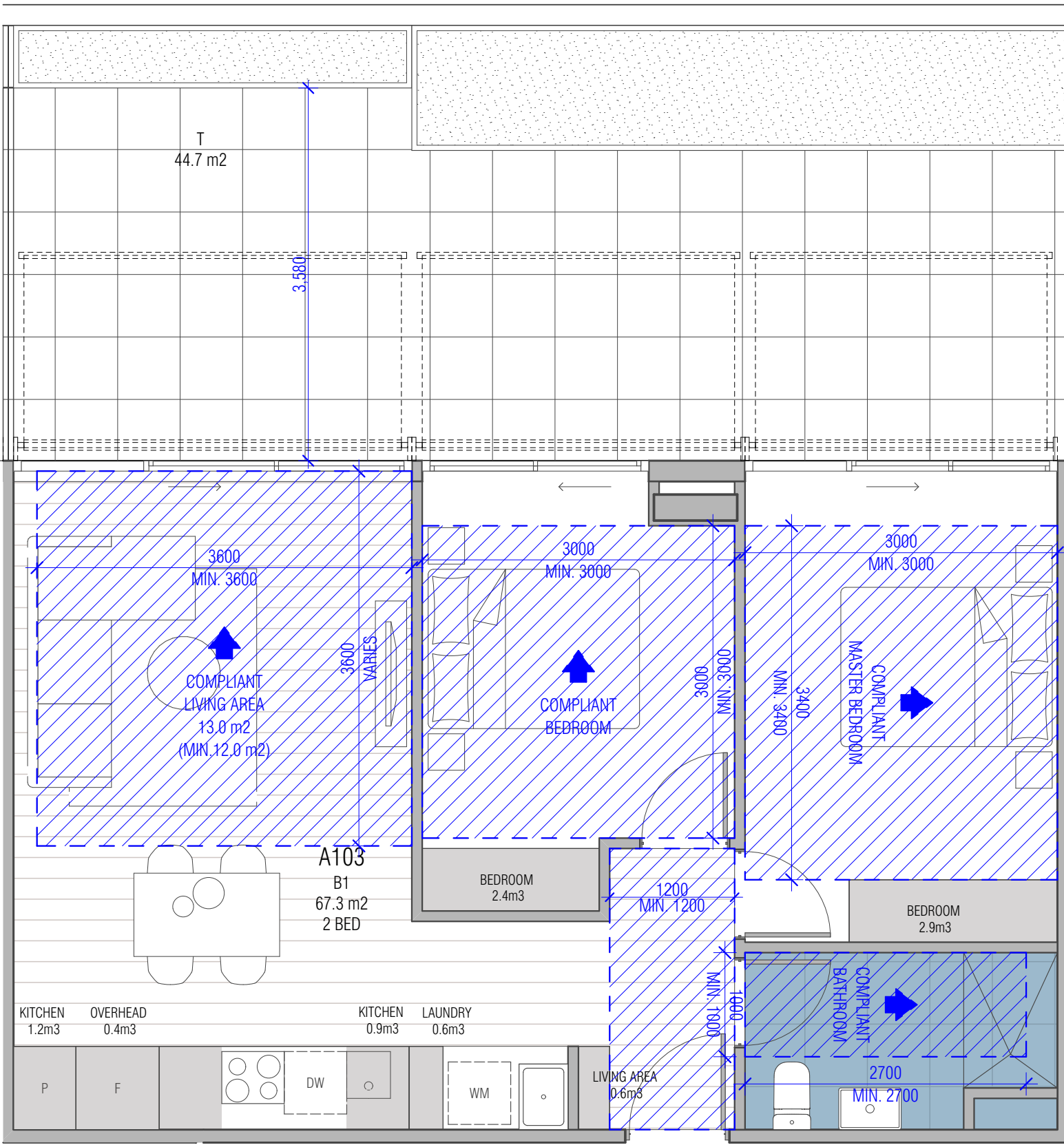

2 BED TYPE B1  
SCALE 1:50@A1

APARTMENT NO: A103, A104, D104, D105  
TOTAL APARTMENT UNITS: 4

TOTAL INTERNAL STORAGE AREA: 9m³  
TOTAL EXTERNAL STORAGE AREA: > = 6m³  
ADAPTABLE BATHROOM: YES  
CROSS FLOW VENTILATION: NO

\* STORAGE VOLUME MIGHT BE ADJUSTED DURING DESIGN DEVELOPMENT STAGE, BUT THE FOLLOWING MINIMUM VOLUMIN WILL BE MAINTAINED.

[INTERNAL]  
1 BED APARTMENT 6m³  
2 BED APARTMENT 9m³  
3 BED APARTMENT 12m³

[EXTERNAL]  
ALL APARTMENT TYPES 6m³

\* CLEAR WIDTH OF ALL DOORS MIGHT BE ADJUSTED DURING DESIGN DEVELOPMENT STAGE, BUT THE FOLLOWING MINIMUM CLEAR WIDTH WILL BE MAINTAINED.

APARTMENT ENTRY DOOR: 850MM  
MAIN BEDROOM: 850MM  
ADAPTABLE BATHROOM: 820MM

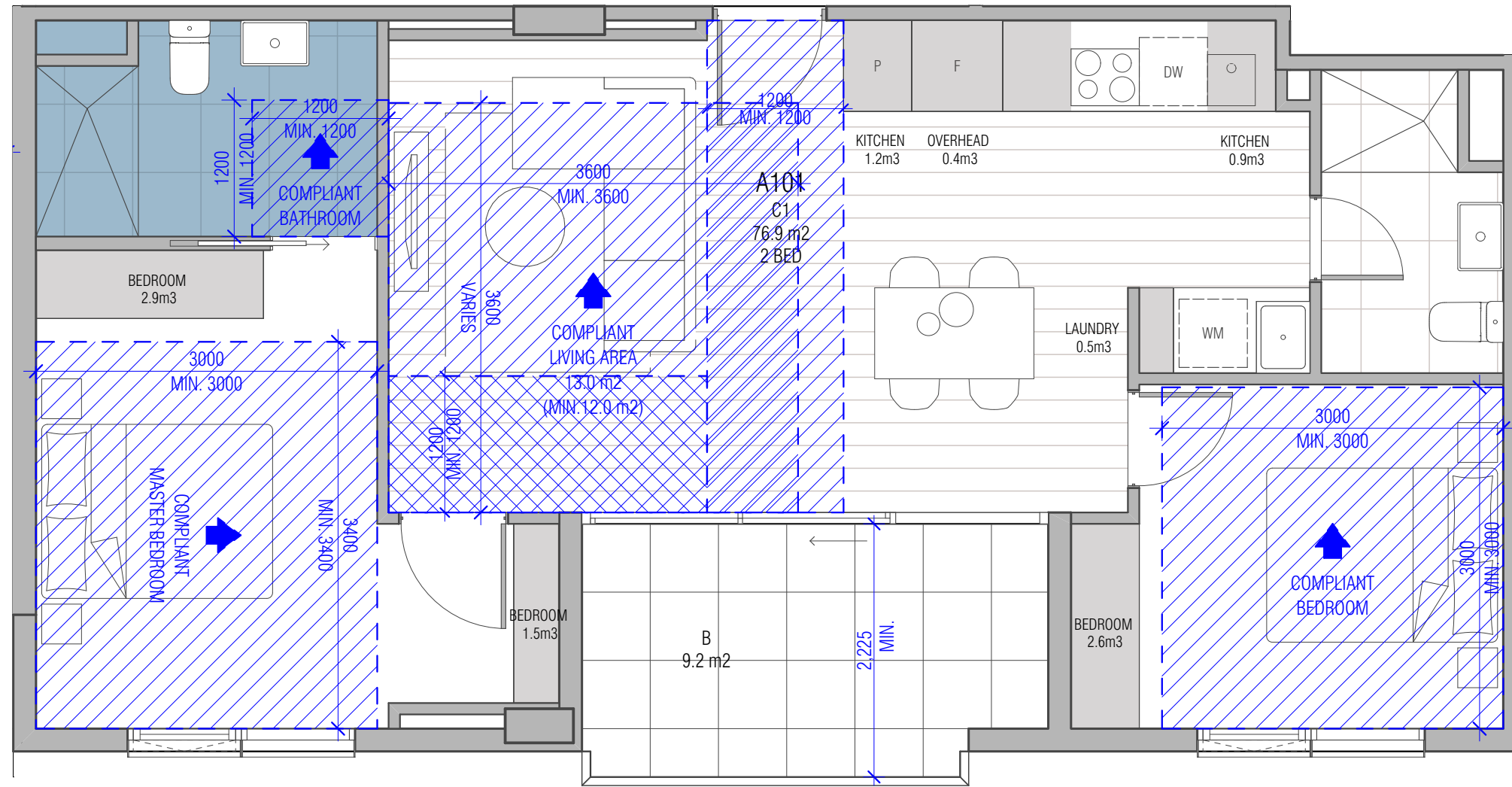

2 BED TYPE C1  
SCALE 1:50@A1

APARTMENT NO: A101, A107, A201, D101, D107, D207, D307  
TOTAL APARTMENT UNITS: 7

TOTAL INTERNAL STORAGE AREA: 10m³  
TOTAL EXTERNAL STORAGE AREA: > = 6m³  
ADAPTABLE BATHROOM: YES  
CROSS FLOW VENTILATION: NO

\* STORAGE VOLUME MIGHT BE ADJUSTED DURING DESIGN DEVELOPMENT STAGE, BUT THE FOLLOWING MINIMUM VOLUMIN WILL BE MAINTAINED.

[INTERNAL]  
1 BED APARTMENT 6m³  
2 BED APARTMENT 9m³  
3 BED APARTMENT 12m³

[EXTERNAL]  
ALL APARTMENT TYPES 6m³

\* CLEAR WIDTH OF ALL DOORS MIGHT BE ADJUSTED DURING DESIGN DEVELOPMENT STAGE, BUT THE FOLLOWING MINIMUM CLEAR WIDTH WILL BE MAINTAINED.

APARTMENT ENTRY DOOR: 850MM  
MAIN BEDROOM: 850MM  
ADAPTABLE BATHROOM: 820MM

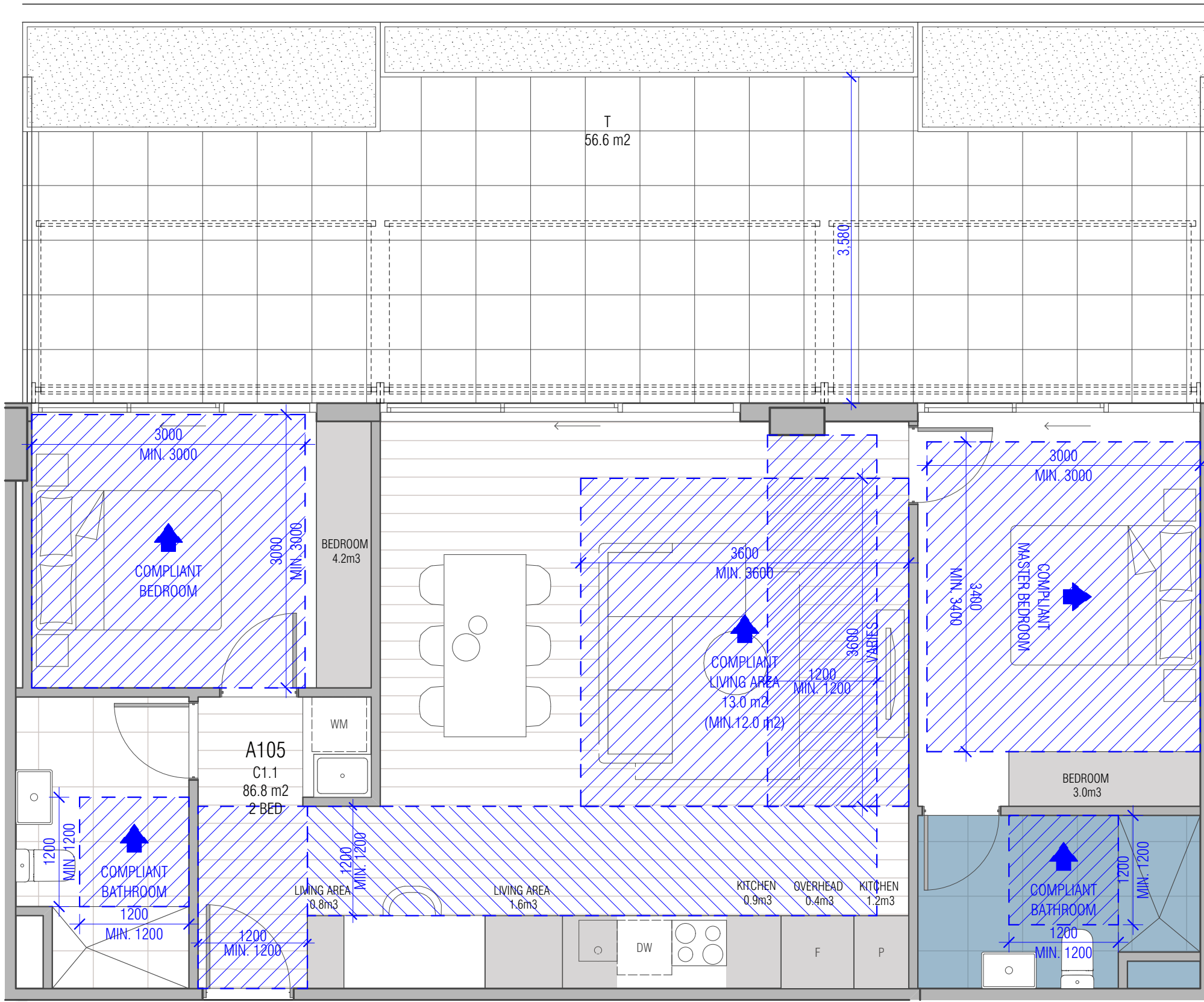

2 BED TYPE C1.1  
SCALE 1:50@A1

APARTMENT NO: A105, D103  
TOTAL APARTMENT UNITS: 2

TOTAL INTERNAL STORAGE AREA: 12.1m³  
TOTAL EXTERNAL STORAGE AREA: > = 6m³  
ADAPTABLE BATHROOM: YES  
CROSS FLOW VENTILATION: NO

\* STORAGE VOLUME MIGHT BE ADJUSTED DURING DESIGN DEVELOPMENT STAGE, BUT THE FOLLOWING MINIMUM VOLUMIN WILL BE MAINTAINED.

[INTERNAL]  
1 BED APARTMENT 6m³  
2 BED APARTMENT 9m³  
3 BED APARTMENT 12m³

[EXTERNAL]  
ALL APARTMENT TYPES 6m³

\* CLEAR WIDTH OF ALL DOORS MIGHT BE ADJUSTED DURING DESIGN DEVELOPMENT STAGE, BUT THE FOLLOWING MINIMUM CLEAR WIDTH WILL BE MAINTAINED.

APARTMENT ENTRY DOOR: 850MM  
MAIN BEDROOM: 850MM  
ADAPTABLE BATHROOM: 850MM

THIS DRAWING SHOULD BE READ IN CONJUNCTION WITH ALL RELEVANT CONTRACTS, SPECIFICATIONS, SCHEDULES AND DRAWINGS. DIMENSIONS ARE IN MILLIMETRES AND LEVELS ARE IN METRES. DO NOT SCALE OFF DRAWINGS. USE REQUIRED DIMENSIONS ONLY. CHECK AND VERIFY ALL DIMENSIONS ON SITE PRIOR TO COMMENCING WORK. CONTRACTOR TO NOTIFY ARCHITECT OF ANY DISCREPANCY IN DOCUMENTATION AND WAIT FOR INSTRUCTION PRIOR TO CONTINUING WITH WORK. BUILDING CONTRACTOR TO COORDINATE ALL SERVICES IN ACCORDANCE WITH SERVICES DOCUMENTATION AND CHECK PENETRATION POSITIONS PRIOR TO COMMENCEMENT OF WORK. ALL SHOP DRAWINGS ARE TO BE SUBMITTED TO THE ARCHITECT FOR APPROVAL. NO MANUFACTURE SHALL NOT COMMENCE PRIOR TO THE RETURN OF THE DRAWINGS SIGNED BY THE ARCHITECT AND RELEVANT CONSULTANT. BUILDING TO BE SETOUT BY LICENSED LAND SURVEYOR WITH TITLE REESTABLISHMENT TO BE CARRIED OUT AT THE TIME OF SETOUT.

ALL RIGHTS RESERVED. THIS WORK IS COPYRIGHT AND CAN NOT BE REPRODUCED IN ANY FORM OR BY ANY MEANS (GRAPHIC, ELECTRONIC OR PHOTOGRAPHIC) WITHOUT THE WRITTEN PERMISSION OF FIELDWORK PTY LTD. ANY LICENSE, EXPRESSED OR IMPLIED TO USE THIS DOCUMENT FOR ANY PURPOSE WHATSOEVER IS RESTRICTED TO THE TERMS OF THE AGREEMENT OR IMPLIED AGREEMENT BETWEEN FIELDWORK PTY LTD AND THE INSTRUCTING PARTY.

REV. ID	NOTE	DATE
01	ISSUED FOR VCAT	14/12/2018

FIELDWORK

FIELDWORK PROJECTS PTY LTD.  
150 LANGRIDGE STREET COLLINGWOOD VICTORIA 3066 AUSTRALIA  
ABN 27 162 632 939 ACN 162 632 939  
T +61 3 9081 2401 E hello@fieldworkprojects.com.au

Project Number  
FW\_2015\_11300  
Client  
G 3 PROJECTS  
Project Name  
22 Arthur Street & 25 Dudley Street, Eltham  
Site Address  
22 Arthur Street & 25 Dudley Street Eltham VIC 3095

Drawing Name  
BADS DIAGRAMS - 2BR APARTMENTS  
Date  
14/12/2018  
Status  
TOWN PLANNING

Scale  
1:50 @ A1

Drawing Number  
TP6-200

01

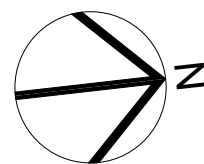

Revision



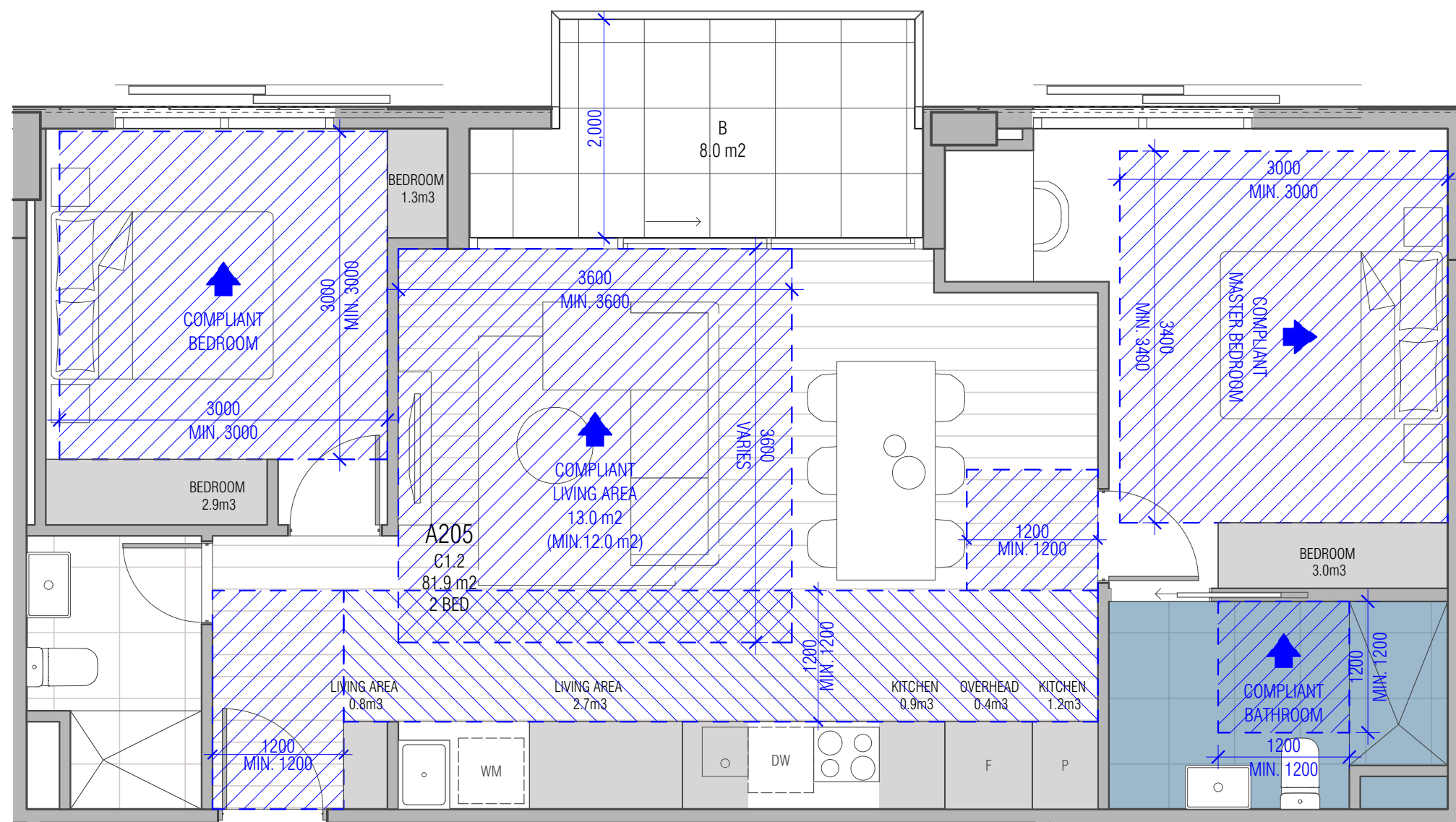

### 2 BED TYPE C1.2

SCALE 1:50@A1

APARTMENT NO: A205, A305, D203, D303  
TOTAL APARTMENT UNITS: 4  
TOTAL INTERNAL STORAGE AREA: 13.2m³  
TOTAL EXTERNAL STORAGE AREA: >= 6m³  
ADAPTABLE BATHROOM: YES  
CROSS FLOW VENTILATION: NO

\* STORAGE VOLUME MIGHT BE ADJUSTED DURING DESIGN DEVELOPMENT STAGE, BUT THE FOLLOWING MINIMUM VOLUMIN WILL BE MAINTAINED.  
[INTERNAL]  
1 BED APARTMENT 6m³  
2 BED APARTMENT 9m³  
3 BED APARTMENT 12m³

\* CLEAR WIDTH OF ALL DOORS MIGHT BE ADJUSTED DURING DESIGN DEVELOPMENT STAGE, BUT THE FOLLOWING MINIMUM CLEAR WIDTH WILL BE MAINTAINED.  
APARTMENT ENTRY DOOR: 850MM  
MAIN BEDROOM: 850MM  
ADAPTABLE BATHROOM: 850MM

[EXTERNAL]  
ALL APARTMENT TYPES 6m³

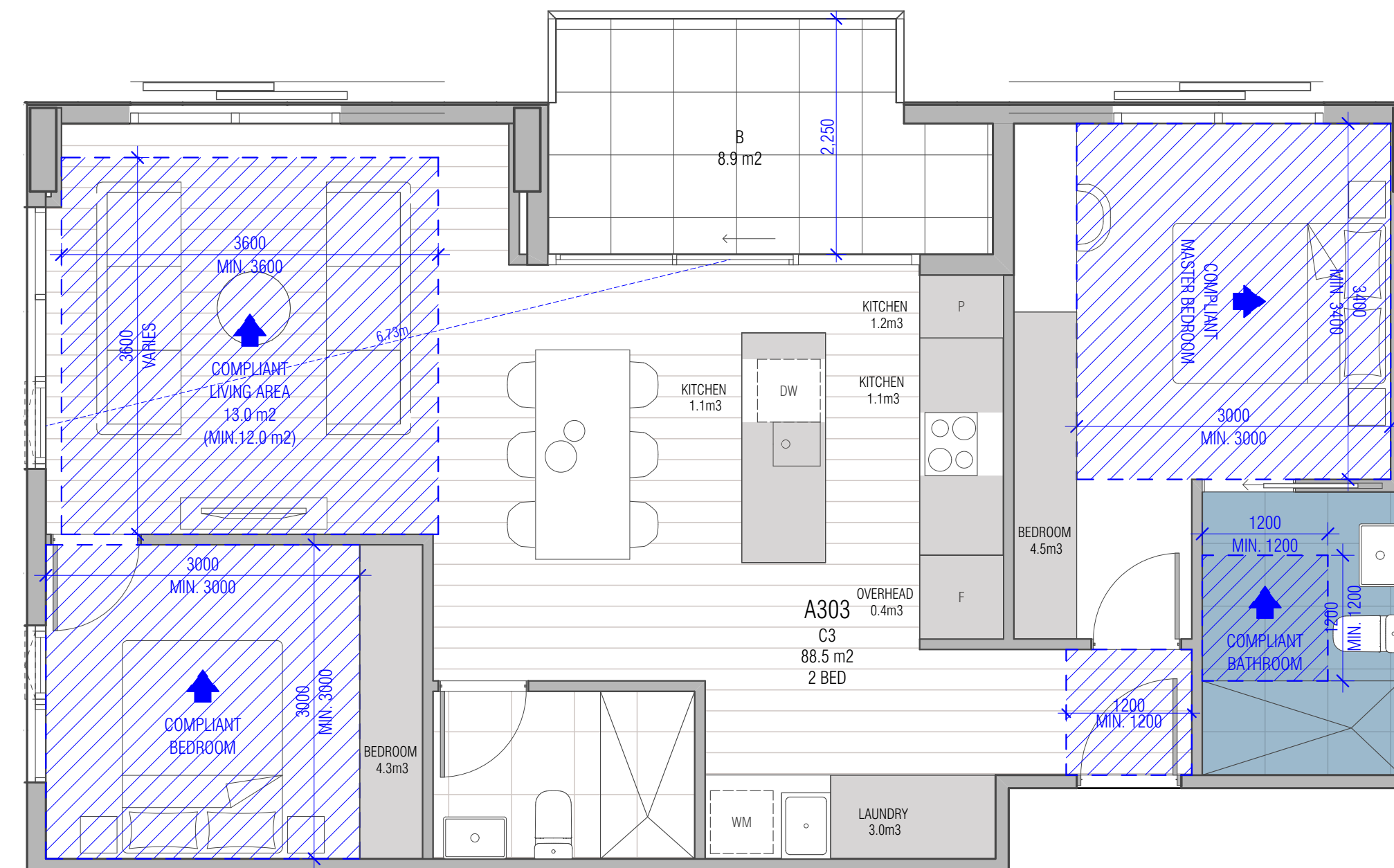

### 2 BED TYPE C3

SCALE 1:50@A1

APARTMENT NO: A303  
TOTAL APARTMENT UNITS: 1  
TOTAL INTERNAL STORAGE AREA: 15.6m³  
TOTAL EXTERNAL STORAGE AREA: >= 6m³  
ADAPTABLE BATHROOM: YES  
CROSS FLOW VENTILATION: YES

\* STORAGE VOLUME MIGHT BE ADJUSTED DURING DESIGN DEVELOPMENT STAGE, BUT THE FOLLOWING MINIMUM VOLUMIN WILL BE MAINTAINED.  
[INTERNAL]  
1 BED APARTMENT 6m³  
2 BED APARTMENT 9m³  
3 BED APARTMENT 12m³

\* CLEAR WIDTH OF ALL DOORS MIGHT BE ADJUSTED DURING DESIGN DEVELOPMENT STAGE, BUT THE FOLLOWING MINIMUM CLEAR WIDTH WILL BE MAINTAINED.  
APARTMENT ENTRY DOOR: 850MM  
MAIN BEDROOM: 850MM  
ADAPTABLE BATHROOM: 850MM

\* CLEAR WIDTH OF ALL DOORS MIGHT BE ADJUSTED DURING DESIGN DEVELOPMENT STAGE, BUT THE FOLLOWING MINIMUM CLEAR WIDTH WILL BE MAINTAINED.

APARTMENT ENTRY DOOR: 850MM  
MAIN BEDROOM: 820MM  
ADAPTABLE BATHROOM: 820MM

[EXTERNAL]  
ALL APARTMENT TYPES 6m³

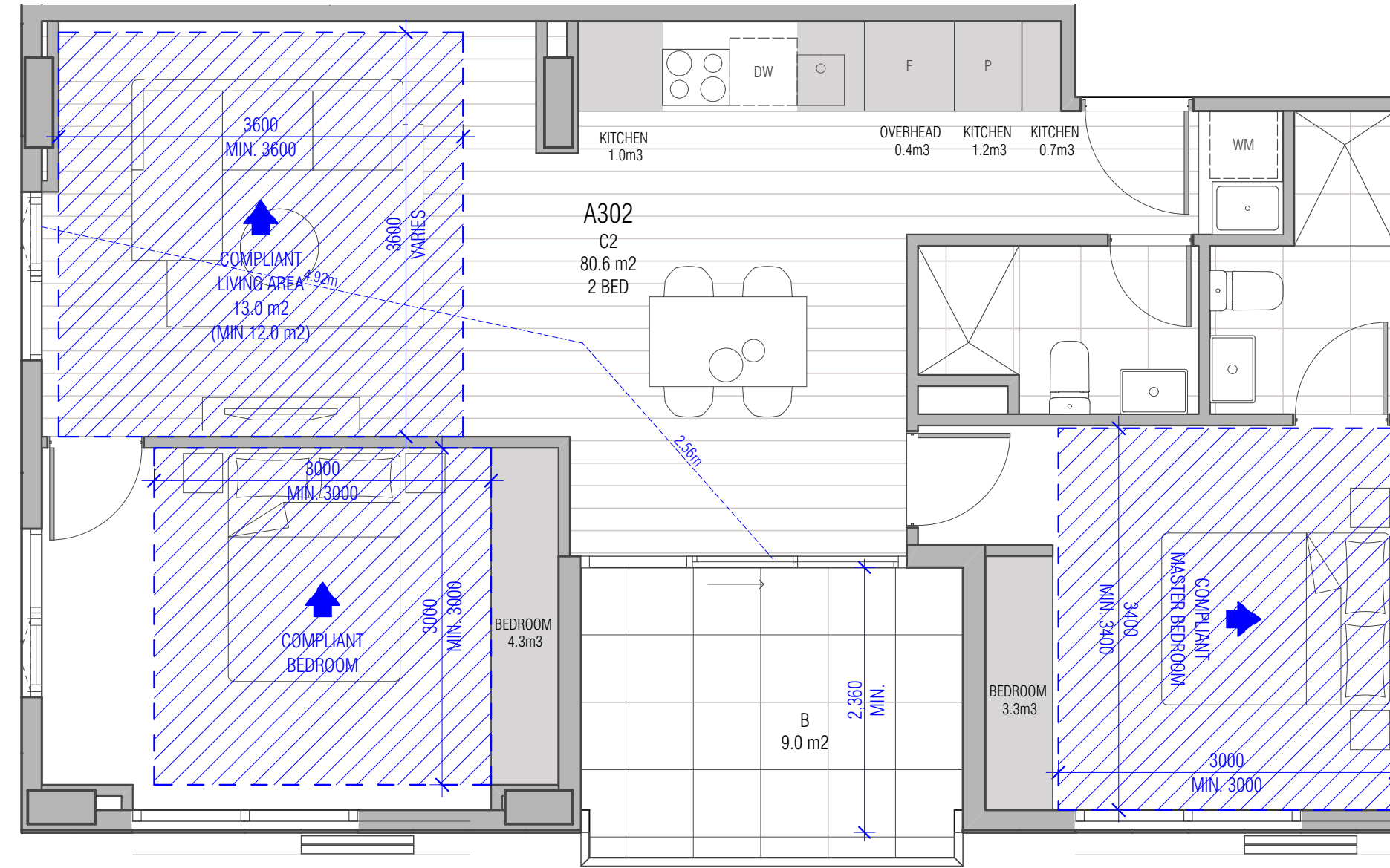

### 2 BED TYPE C2

SCALE 1:50@A1

APARTMENT NO: A302  
TOTAL APARTMENT UNITS: 1  
TOTAL INTERNAL STORAGE AREA: 10.9m³  
TOTAL EXTERNAL STORAGE AREA: >= 6m³  
ADAPTABLE BATHROOM: NO  
CROSS FLOW VENTILATION: YES

\* STORAGE VOLUME MIGHT BE ADJUSTED DURING DESIGN DEVELOPMENT STAGE, BUT THE FOLLOWING MINIMUM VOLUMIN WILL BE MAINTAINED.  
[INTERNAL]  
1 BED APARTMENT 6m³  
2 BED APARTMENT 9m³  
3 BED APARTMENT 12m³

[EXTERNAL]  
ALL APARTMENT TYPES 6m³

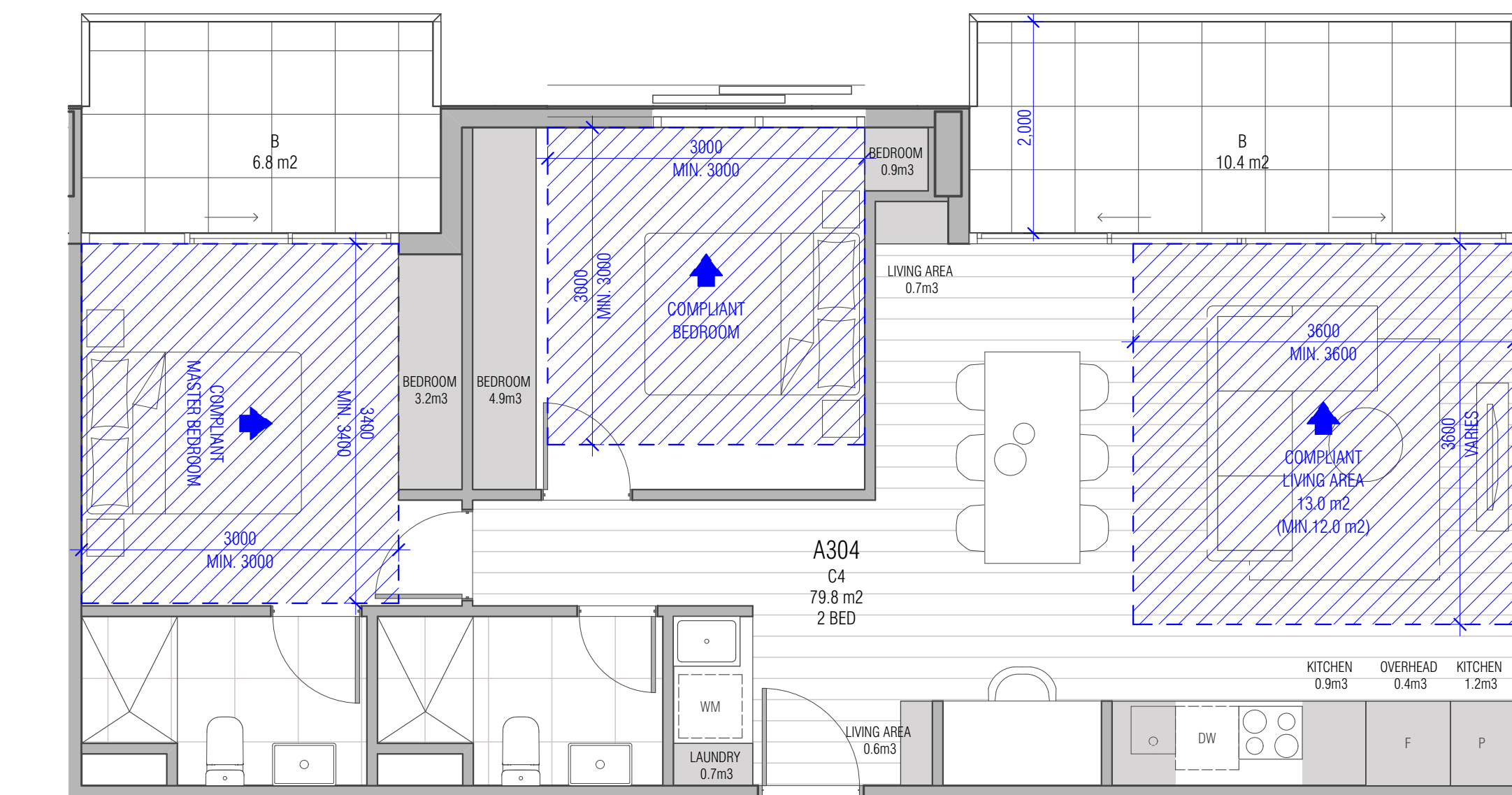

### 2 BED TYPE C4

SCALE 1:50@A1

APARTMENT NO: A304  
TOTAL APARTMENT UNITS: 1  
TOTAL INTERNAL STORAGE AREA: 13.5m³  
TOTAL EXTERNAL STORAGE AREA: >= 6m³  
ADAPTABLE BATHROOM: NO  
CROSS FLOW VENTILATION: NO

\* STORAGE VOLUME MIGHT BE ADJUSTED DURING DESIGN DEVELOPMENT STAGE, BUT THE FOLLOWING MINIMUM VOLUMIN WILL BE MAINTAINED.  
[INTERNAL]  
1 BED APARTMENT 6m³  
2 BED APARTMENT 9m³  
3 BED APARTMENT 12m³

[EXTERNAL]  
ALL APARTMENT TYPES 6m³

THIS DRAWING SHOULD BE READ IN CONJUNCTION WITH ALL RELEVANT CONTRACTS, SPECIFICATIONS, SCHEDULES AND DRAWINGS. DIMENSIONS ARE IN MILLIMETRES AND LEVELS ARE IN METRES. DO NOT SCALE OFF DRAWINGS. USE FIGURED DIMENSIONS ONLY. CHECK AND VERIFY ALL DIMENSIONS ON SITE PRIOR TO COMMENCING WORK. CONTRACTOR TO NOTIFY ARCHITECT OF ANY DISCREPANCY IN DOCUMENTATION AND WAIT FOR INSTRUCTION PRIOR TO CONTINUING WITH WORK. BUILDING CONTRACTOR TO COORDINATE ALL SERVICES IN ACCORDANCE WITH SERVICES DOCUMENTATION AND CHECK PENETRATION POSITIONS PRIOR TO COMMENCEMENT OF WORK. ALL SHOP DRAWINGS ARE TO BE SUBMITTED TO THE ARCHITECT FOR APPROVAL AND MANUFACTURE SHALL NOT COMMENCE PRIOR TO THE RETURN OF THE DRAWINGS SIGNED BY THE ARCHITECT AND RELEVANT CONSULTANT. BUILDING TO BE SETOUT BY LICENSED LAND SURVEYOR WITH TITLE REESTABLISHMENT TO BE CARRIED OUT AT THE TIME OF SETOUT.

ALL RIGHTS RESERVED. THIS WORK IS COPYRIGHT AND CAN NOT BE REPRODUCED IN ANY FORM OR BY ANY MEANS (GRAPHIC, ELECTRONIC OR PHOTOCOPYING) WITHOUT THE WRITTEN PERMISSION OF FIELDWORK PTY LTD. ANY UNLAWFUL EXPRESSION OR IMPLIED TO USE THIS DOCUMENT FOR ANY PURPOSE WHATSOEVER IS RESTRICTED TO THE TERMS OF THE AGREEMENT OR IMPLIED AGREEMENT BETWEEN FIELDWORK PTY LTD AND THE INSTRUCTING PARTY.

REV. ID	NOTE	DATE
01	ISSUED FOR PERMIT	14/12/2018

**FIELDWORK**

FIELDWORK PROJECTS PTY LTD.  
150 LANGRISH STREET COLLINGWOOD VICTORIA 3066 AUSTRALIA  
ABN 27 162 632 939 ACN 162 632 939  
T +61 3 9081 2401 E hello@fieldworkprojects.com.au

Project Number  
FW\_2015\_11300  
Client  
G 3 PROJECTS  
Project Name  
22 Arthur Street & 25 Dudley Street, Eltham  
Site Address  
22 Arthur Street & 25 Dudley Street Eltham VIC 3095

Drawing Name  
BADS DIAGRAMS - 2BR APARTMENTS  
Date  
14/12/2018  
Status  
TOWN PLANNING

Scale  
1:50 @ A1

Drawing Number  
TP6-201

01

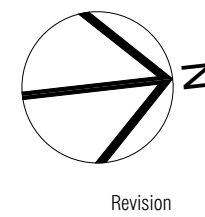

Revision



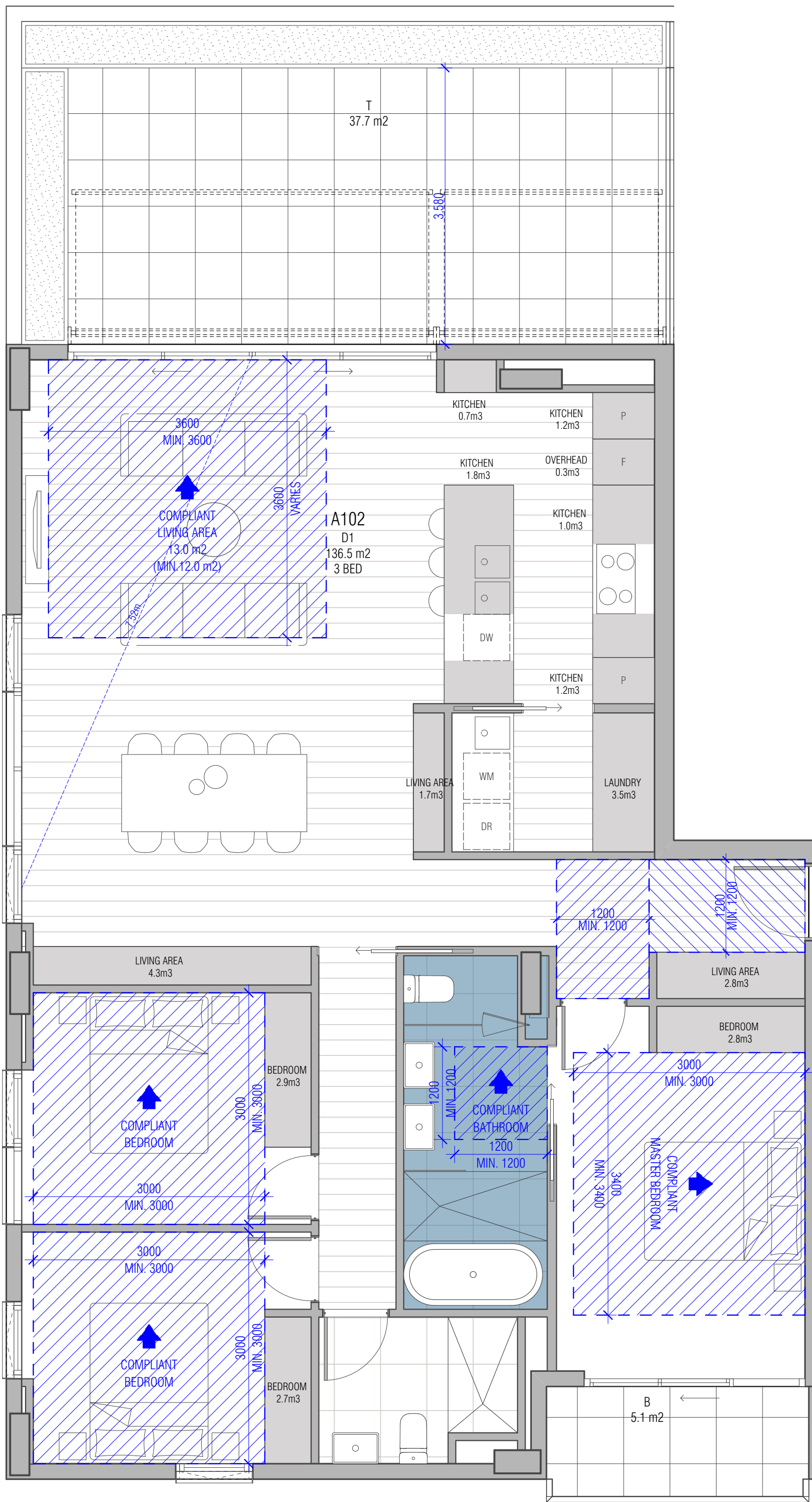

**3 BED TYPE D1**  
SCALE 1:50@A1

APARTMENT NO: A102  
TOTAL APARTMENT UNITS: 1

TOTAL INTERNAL STORAGE AREA: 26.9m<sup>3</sup>  
TOTAL EXTERNAL STORAGE AREA: >= 6m<sup>3</sup>  
ADAPTABLE BATHROOM: YES  
CROSS FLOW VENTILATION: YES

\* STORAGE VOLUME MIGHT BE ADJUSTED DURING DESIGN DEVELOPMENT STAGE, BUT THE FOLLOWING MINIMUM VOLUMN WILL BE MAINTAINED.

[INTERNAL]  
1 BED APARTMENT 6m<sup>3</sup>  
2 BED APARTMENT 9m<sup>3</sup>  
3 BED APARTMENT 12m<sup>3</sup>

[EXTERNAL]  
ALL APARTMENT TYPES 6m<sup>3</sup>

\* CLEAR WIDTH OF ALL DOORS MIGHT BE ADJUSTED DURING DESIGN DEVELOPMENT STAGE, BUT THE FOLLOWING MINIMUM CLEAR WIDTH WILL BE MAINTAINED.

APARTMENT ENTRY DOOR: 850MM  
MAIN BEDROOM: 850MM  
ADAPTABLE BATHROOM: 850MM

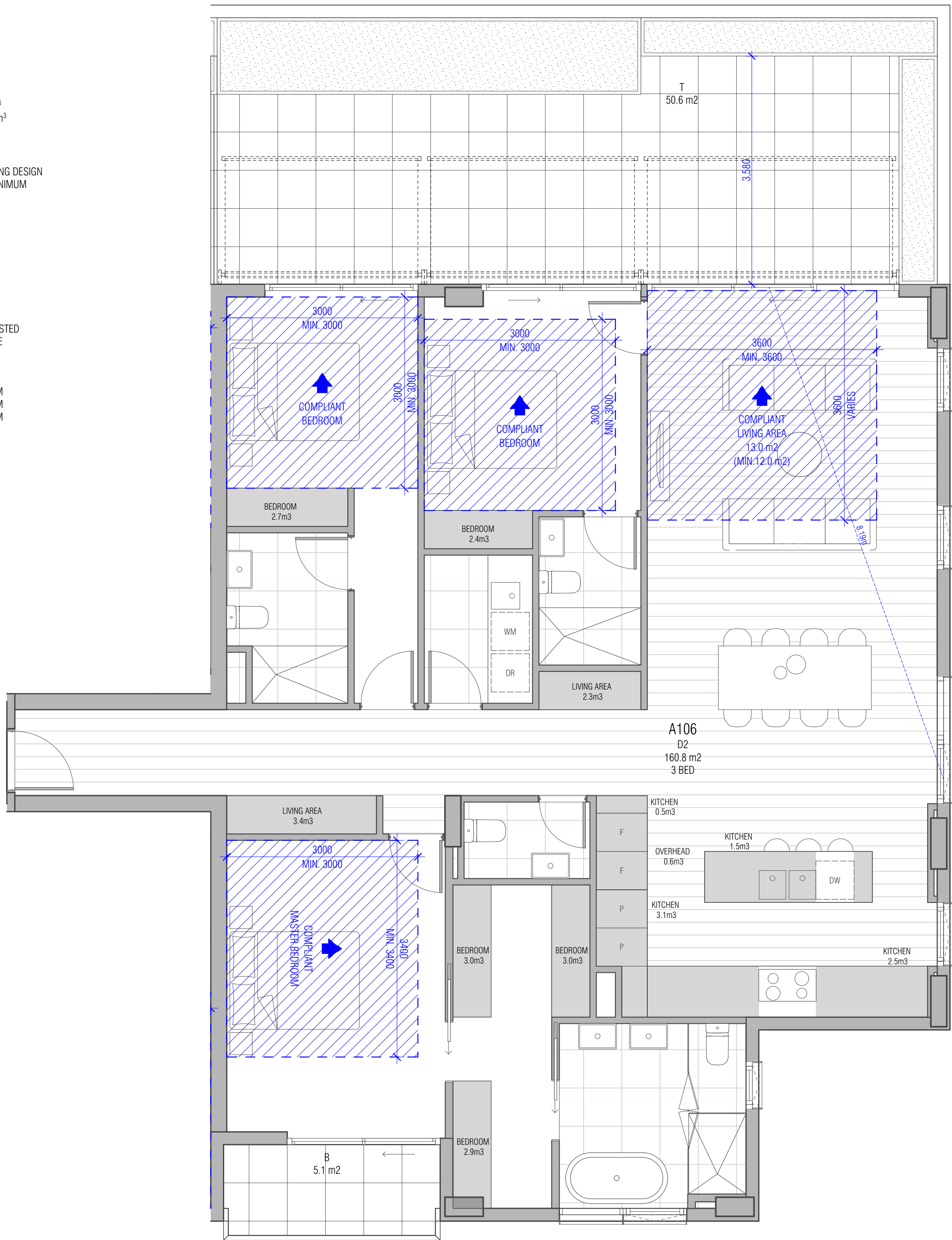

**3 BED TYPE D2**  
SCALE 1:50@A1

APARTMENT NO: A106, D102  
TOTAL APARTMENT UNITS: 2

TOTAL INTERNAL STORAGE AREA: 27.9m<sup>3</sup>  
TOTAL EXTERNAL STORAGE AREA: >= 6m<sup>3</sup>  
ADAPTABLE BATHROOM: NO  
CROSS FLOW VENTILATION: YES

\* STORAGE VOLUME MIGHT BE ADJUSTED DURING DESIGN DEVELOPMENT STAGE, BUT THE FOLLOWING MINIMUM VOLUMN WILL BE MAINTAINED.

[INTERNAL]  
1 BED APARTMENT 6m<sup>3</sup>  
2 BED APARTMENT 9m<sup>3</sup>  
3 BED APARTMENT 12m<sup>3</sup>

[EXTERNAL]  
ALL APARTMENT TYPES 6m<sup>3</sup>

THIS DRAWING SHOULD BE READ IN CONJUNCTION WITH ALL RELEVANT CONTRACTS, SPECIFICATIONS, SCHEDULES AND DRAWINGS. DIMENSIONS ARE IN MILLIMETRES AND LEVELS ARE IN METRES. DO NOT SCALE OFF DRAWINGS. USE REQUIRED DIMENSIONS ONLY. CHECK AND VERIFY ALL DIMENSIONS ON SITE PRIOR TO COMMENCING WORK. CONTRACTOR TO NOTIFY ARCHITECT OF ANY DISCREPANCY IN DOCUMENTATION AND WAIT FOR INSTRUCTION PRIOR TO CONTINUING WITH WORK. BUILDING CONTRACTOR TO COORDINATE ALL SERVICES IN ACCORDANCE WITH SERVICES DOCUMENTATION AND CHECK PENETRATION POSITIONS PRIOR TO COMMENCEMENT OF WORK. ALL SHOP DRAWINGS ARE TO BE SUBMITTED TO THE ARCHITECT FOR APPROVAL. MANUFACTURE SHALL NOT COMMENCE PRIOR TO THE RETURN OF THE DRAWINGS SIGNED BY THE ARCHITECT AND RELEVANT CONSULTANT. BUILDING TO BE SET OUT BY LICENSED LAND SURVIVOR WITH TITLE REESTABLISHMENT TO BE CARRIED OUT AT THE TIME OF SETOUT.

ALL RIGHTS RESERVED. THIS WORK IS COPYRIGHT AND CAN NOT BE REPRODUCED IN ANY FORM OR BY ANY MEANS (GRAPHIC, ELECTRONIC OR PHOTOGRAPHIC) WITHOUT THE WRITTEN PERMISSION OF FIELDWORK PTY LTD. ANY UNLICENSED EXPRESSION OR IMPLIED TO USE THIS DOCUMENT FOR ANY PURPOSE WHATSOEVER IS RESTRICTED TO THE TERMS OF THE AGREEMENT OR IMPLIED AGREEMENT BETWEEN FIELDWORK PTY LTD AND THE INSTRUCTING PARTY.

REV. ID	NOTE	DATE
D1	ISSUED FOR VCAT	14/12/2018

FIELDWORK

FIELDWORK PROJECTS PTY LTD.  
150 LANGRIDGE STREET COLLINGWOOD VICTORIA 3066 AUSTRALIA  
ABN 27 162 632 939 ACN 162 632 939  
T +61 3 9081 2401 E hello@fieldworkprojects.com.au

Project Number  
FW\_2015\_11300

Client  
G 3 PROJECTS

Project Name  
22 Arthur Street & 25 Dudley Street, Eltham

Site Address  
22 Arthur Street & 25 Dudley Street Eltham VIC 3095

Drawing Name  
BADS DIAGRAMS - 3BR APARTMENTS

Date  
14/12/2018

Status  
TOWN PLANNING

Scale  
1:50 @ A1

Drawing Number  
TP6-300

Revision  
01



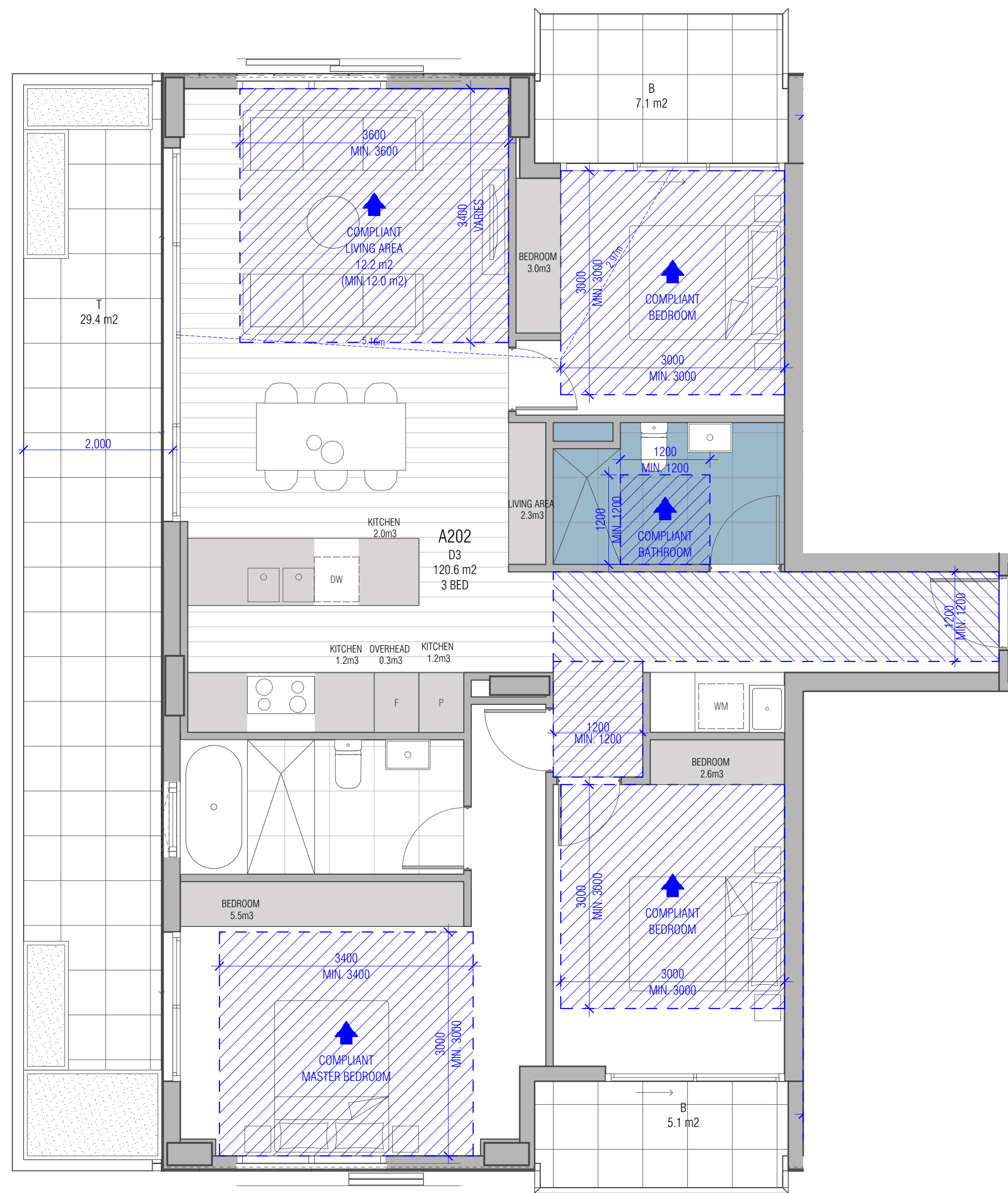

3 BED TYPE D3  
SCALE 1:50@A1

APARTMENT NO: A202  
TOTAL APARTMENT UNITS: 1  
TOTAL INTERNAL STORAGE AREA: 18.1m³  
TOTAL EXTERNAL STORAGE AREA: >= 6m³  
ADAPTABLE BATHROOM: YES  
CROSS FLOW VENTILATION: YES

\* STORAGE VOLUME MIGHT BE ADJUSTED DURING DESIGN DEVELOPMENT STAGE, BUT THE FOLLOWING MINIMUM VOLUMN WILL BE MAINTAINED.

[INTERNAL]  
1 BED APARTMENT 6m³  
2 BED APARTMENT 9m³  
3 BED APARTMENT 12m³

[EXTERNAL]  
ALL APARTMENT TYPES 6m³

\* CLEAR WIDTH OF ALL DOORS MIGHT BE ADJUSTED DURING DESIGN DEVELOPMENT STAGE, BUT THE FOLLOWING MINIMUM CLEAR WIDTH WILL BE MAINTAINED.

APARTMENT ENTRY DOOR: 850MM  
MAIN BEDROOM: 850MM  
ADAPTABLE BATHROOM: 850MM

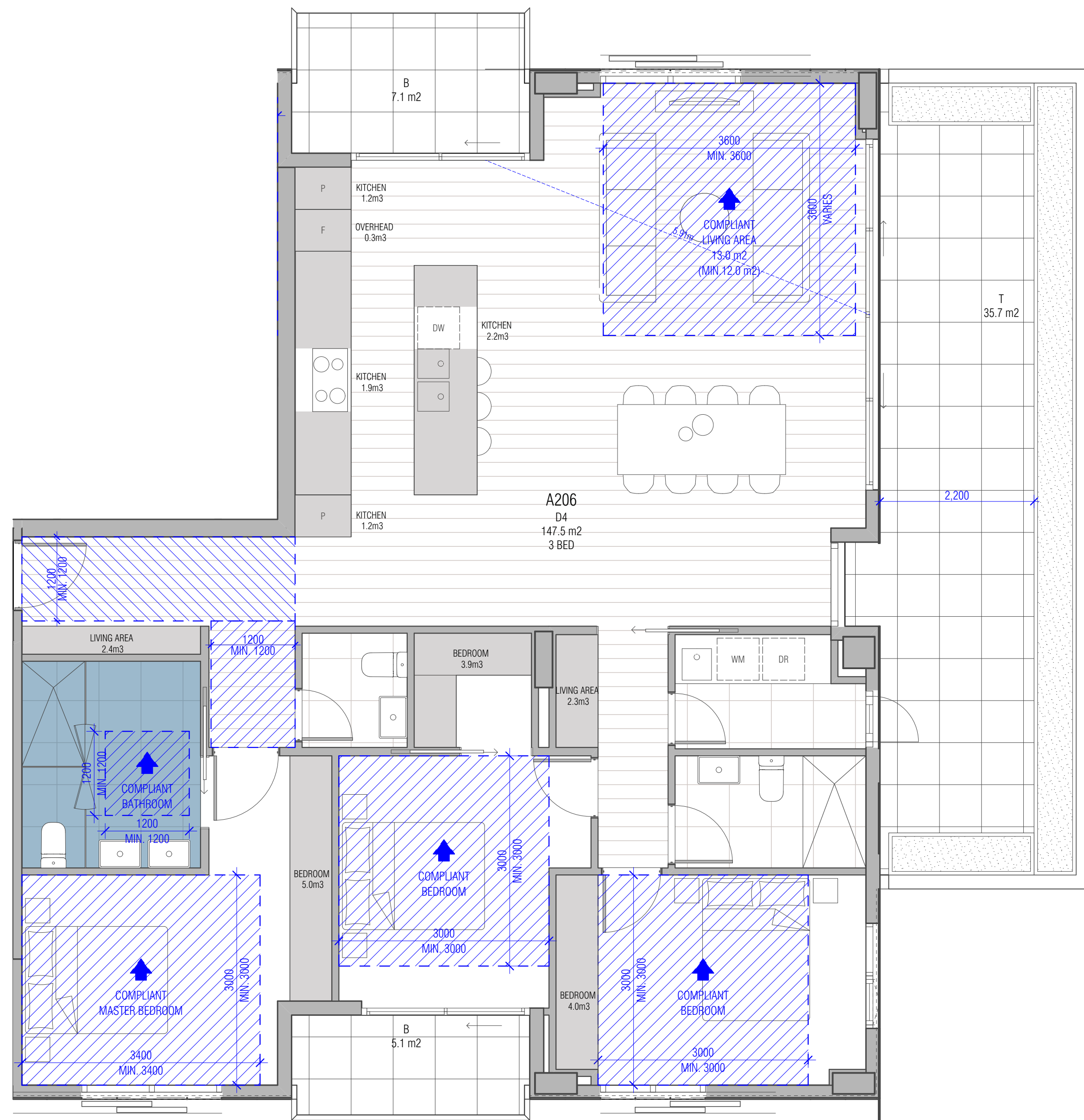

3 BED TYPE D4  
SCALE 1:50@A1

APARTMENT NO: A206, D202  
TOTAL APARTMENT UNITS: 2  
TOTAL INTERNAL STORAGE AREA: 24.4m³  
TOTAL EXTERNAL STORAGE AREA: >= 6m³  
ADAPTABLE BATHROOM: YES  
CROSS FLOW VENTILATION: YES

\* STORAGE VOLUME MIGHT BE ADJUSTED DURING DESIGN DEVELOPMENT STAGE, BUT THE FOLLOWING MINIMUM VOLUMN WILL BE MAINTAINED.

[INTERNAL]  
1 BED APARTMENT 6m³  
2 BED APARTMENT 9m³  
3 BED APARTMENT 12m³

[EXTERNAL]  
ALL APARTMENT TYPES 6m³

\* CLEAR WIDTH OF ALL DOORS MIGHT BE ADJUSTED DURING DESIGN DEVELOPMENT STAGE, BUT THE FOLLOWING MINIMUM CLEAR WIDTH WILL BE MAINTAINED.

APARTMENT ENTRY DOOR: 850MM  
MAIN BEDROOM: 850MM  
ADAPTABLE BATHROOM: 850MM

THIS DRAWING SHOULD BE READ IN CONJUNCTION WITH ALL RELEVANT CONTRACTS, SPECIFICATIONS, SCHEDULES AND DRAWINGS. DIMENSIONS ARE IN MILLIMETRES AND LEVELS ARE IN METRES. DO NOT SCALE OFF DRAWINGS. USE FIGURED DIMENSIONS ONLY. CHECK AND VERIFY ALL DIMENSIONS ON SITE PRIOR TO COMMENCING WORK. CONTRACTOR TO NOTIFY ARCHITECT OF ANY DISCREPANCY IN DOCUMENTATION AND WAIT FOR INSTRUCTION PRIOR TO CONTINUING WITH WORK. BUILDING CONTRACTOR TO COORDINATE ALL SERVICES IN ACCORDANCE WITH SERVICES DOCUMENTATION AND CHECK PENETRATION POSITIONS PRIOR TO COMMENCEMENT OF WORK. ALL SHOP DRAWINGS ARE TO BE SUBMITTED TO THE ARCHITECT FOR APPROVAL. NO MANUFACTURE SHALL NOT COMMENCE PRIOR TO THE RETURN OF THE DRAWINGS SIGNED BY THE ARCHITECT AND RELEVANT CONSULTANT. BUILDING TO BE SET OUT BY LICENSED LAND SURVIVOR WITH TITLE REESTABLISHMENT TO CARRIED OUT AT THE TIME OF SETOUT.

ALL RIGHTS RESERVED. THIS WORK IS COPYRIGHT AND CAN NOT BE REPRODUCED IN ANY FORM OR BY ANY MEANS (GRAPHIC, ELECTRONIC OR PHOTOCOPYING) WITHOUT THE WRITTEN PERMISSION OF FIELDWORK PTY LTD. ANY USAGE, EXPRESSED OR IMPLIED TO USE THIS DOCUMENT FOR ANY PURPOSE WHATSOEVER IS RESTRICTED TO THE TERMS OF THE AGREEMENT OR IMPLIED AGREEMENT BETWEEN FIELDWORK PTY LTD AND THE INSTRUCTING PARTY.

REV. ID	NOTE	DATE
01	ISSUED FOR VCAT	14/12/2018

**FIELDWORK**

FIELDWORK PROJECTS PTY. LTD.  
150 LANGRIDGE STREET COLLINGWOOD VICTORIA 3066 AUSTRALIA  
ABN 27 162 632 939 ACN 162 632 939  
T + 61 3 9081 2401 E hello@fieldworkprojects.com.au

Project Number  
FW\_2015\_11300  
Client  
G 3 PROJECTS  
Project Name  
22 Arthur Street & 25 Dudley Street, Eltham  
Site Address  
22 Arthur Street & 25 Dudley Street Eltham VIC 3095

Drawing Name  
BADS DIAGRAMS - 3BR APARTMENTS  
Date  
14/12/2018  
Status  
TOWN PLANNING

Scale  
1:50 @ A1

Drawing Number  
TP6-301

01

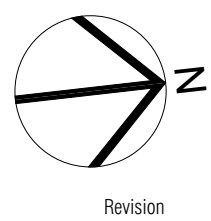

Revision



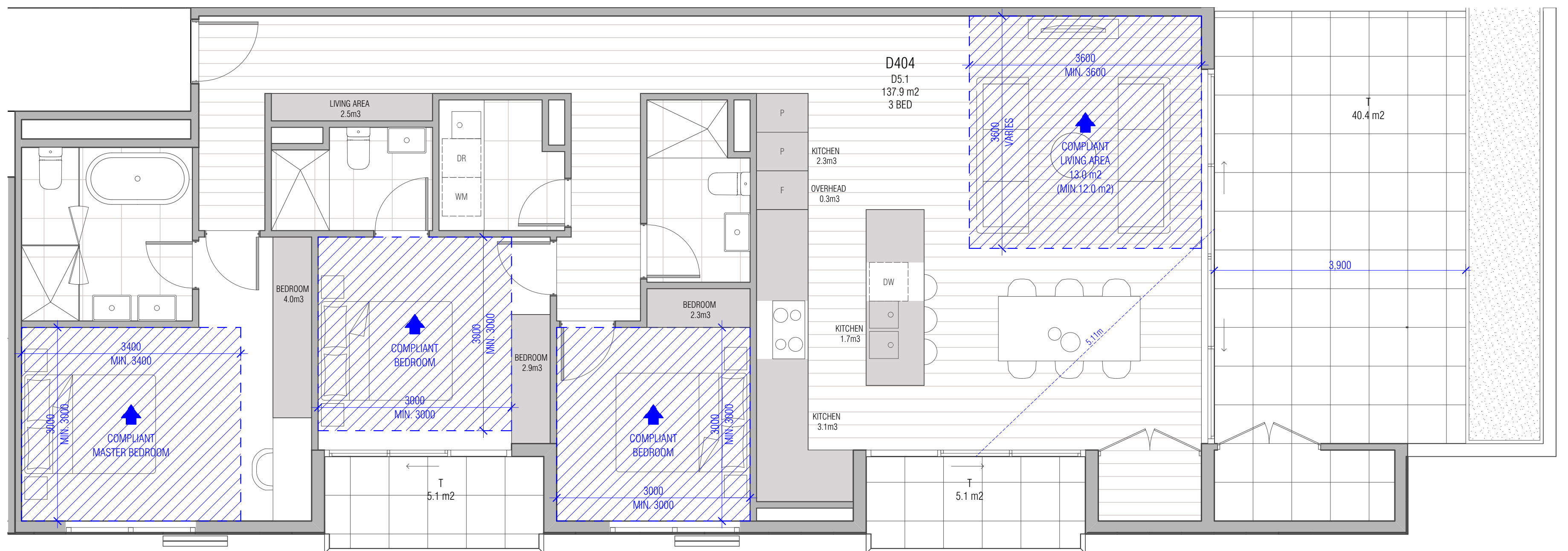
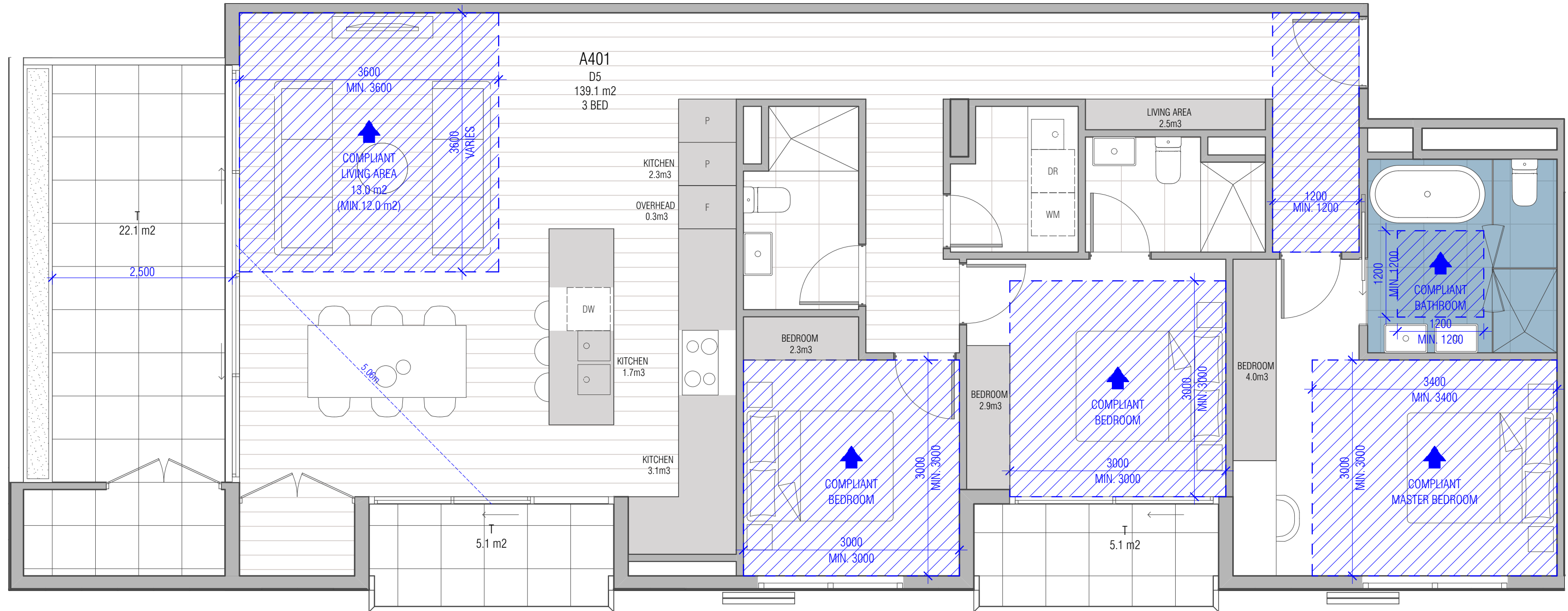
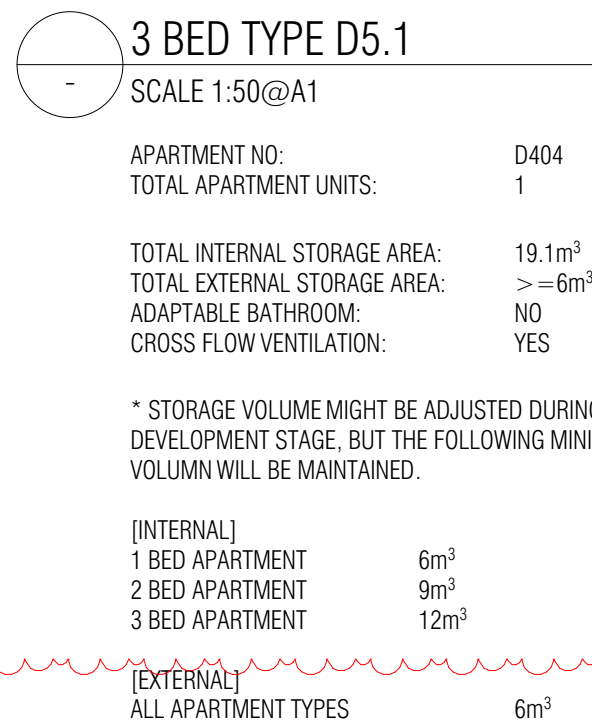
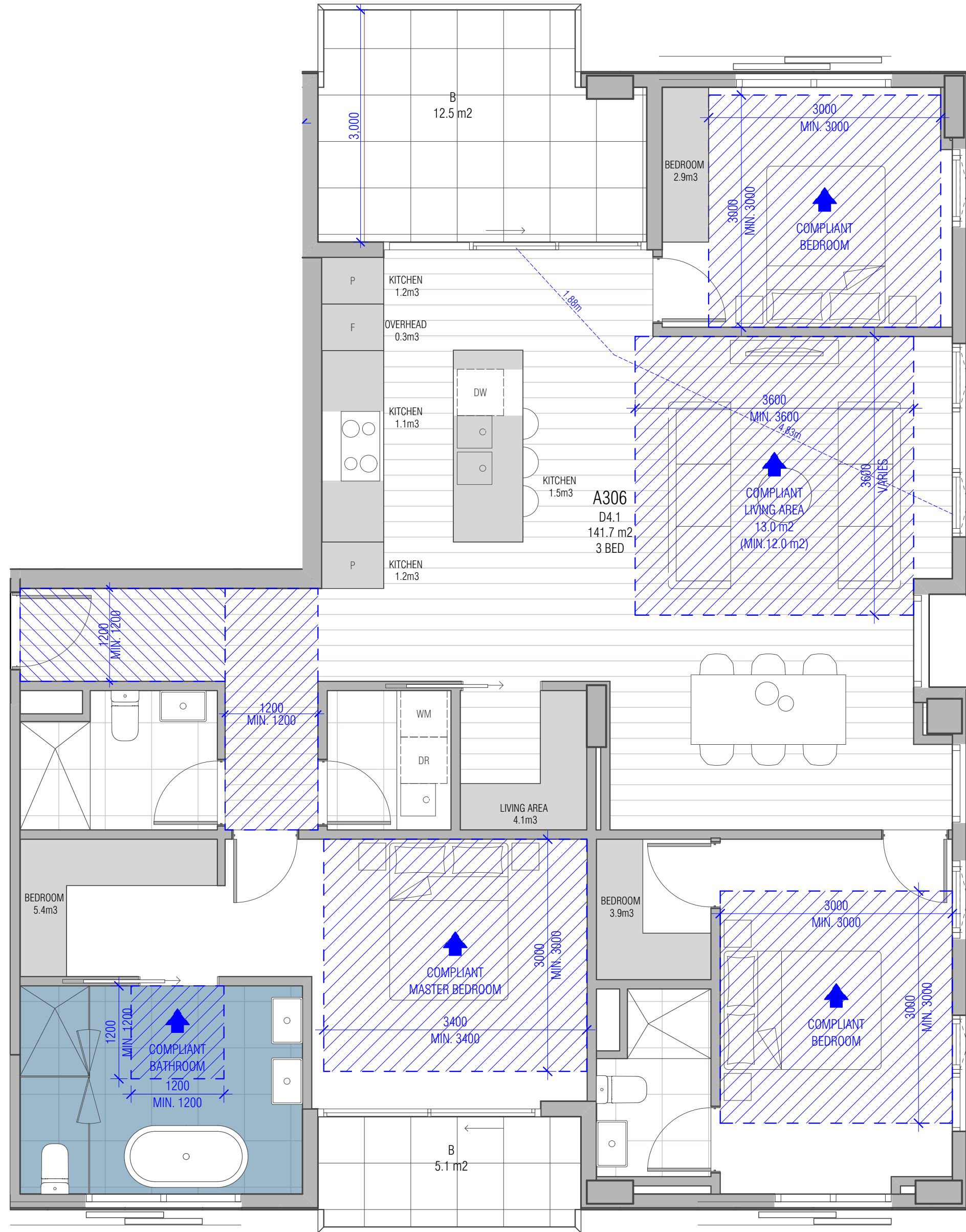



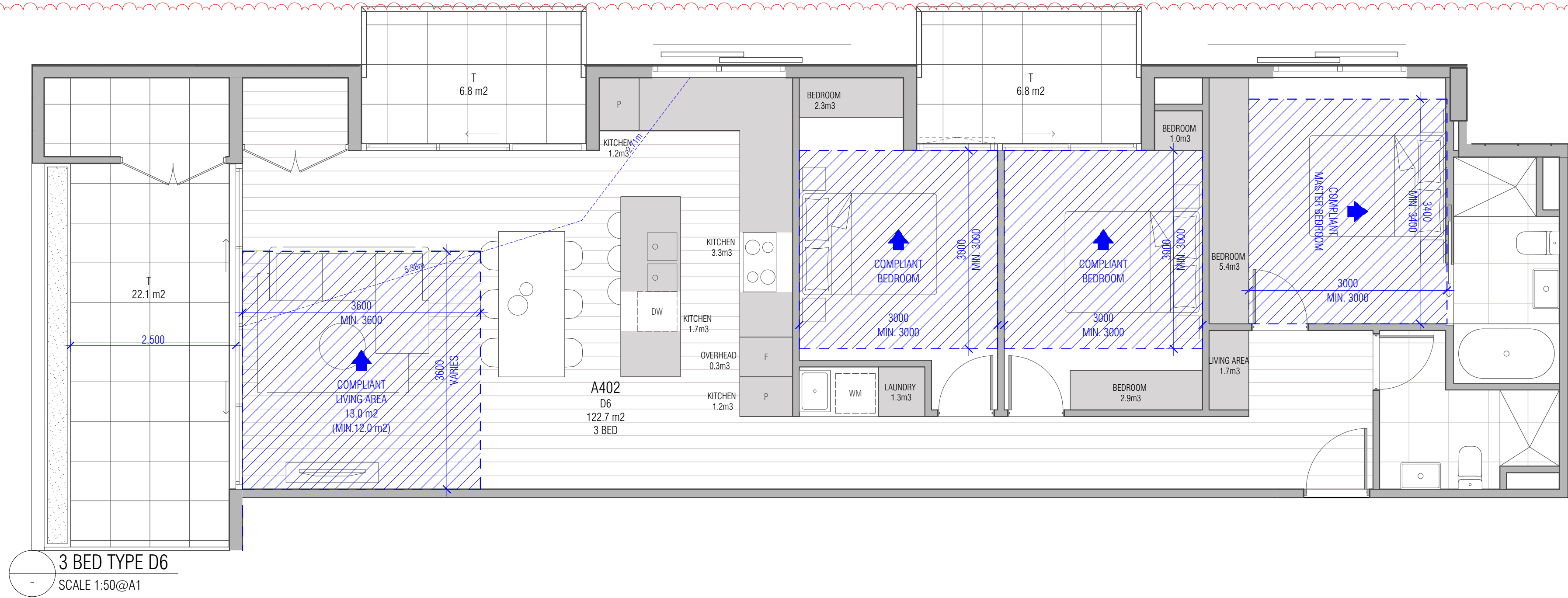

3 BED TYPE D6  
SCALE 1:50@A1

APARTMENT NO: A402  
TOTAL APARTMENT UNITS: 1  
TOTAL INTERNAL STORAGE AREA: 22.3m³  
TOTAL EXTERNAL STORAGE AREA: >= 6m³  
ADAPTABLE BATHROOM: NO  
CROSS FLOW VENTILATION: YES

\* STORAGE VOLUME MIGHT BE ADJUSTED DURING DESIGN DEVELOPMENT STAGE, BUT THE FOLLOWING MINIMUM VOLUMN WILL BE MAINTAINED.

[INTERNAL]  
1 BED APARTMENT 6m³  
2 BED APARTMENT 9m³  
3 BED APARTMENT 12m³

[EXTERNAL]  
ALL APARTMENT TYPES 6m³

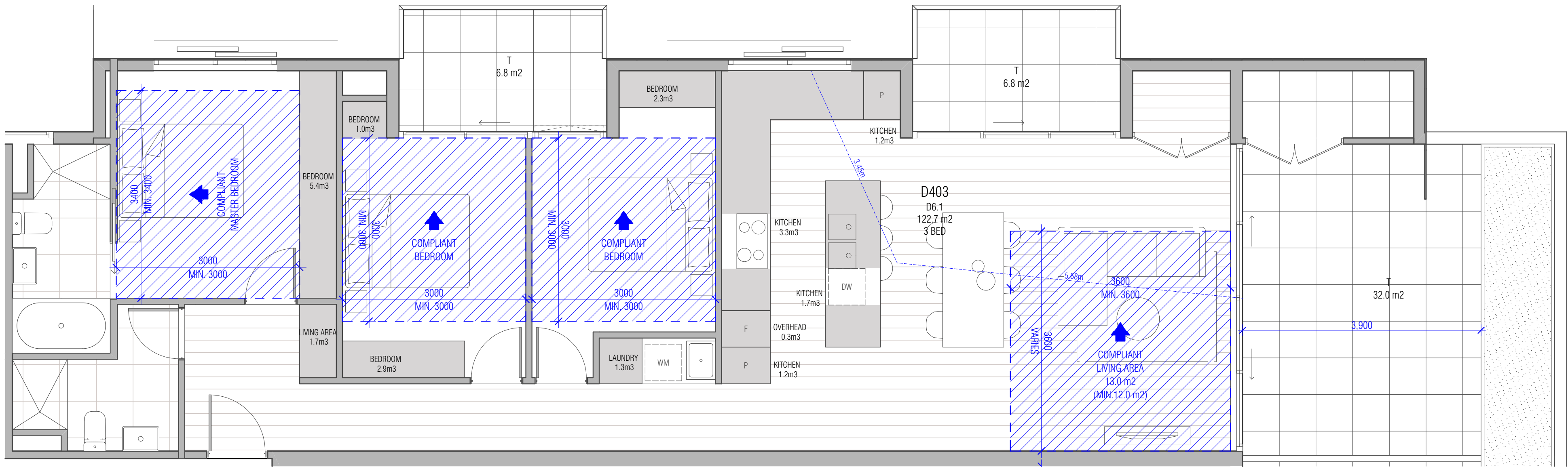

3 BED TYPE D6.1  
SCALE 1:50@A1

APARTMENT NO: D403  
TOTAL APARTMENT UNITS: 1  
TOTAL INTERNAL STORAGE AREA: 22.3m³  
TOTAL EXTERNAL STORAGE AREA: >= 6m³  
ADAPTABLE BATHROOM: NO  
CROSS FLOW VENTILATION: YES

\* STORAGE VOLUME MIGHT BE ADJUSTED DURING DESIGN DEVELOPMENT STAGE, BUT THE FOLLOWING MINIMUM VOLUMN WILL BE MAINTAINED.

[INTERNAL]  
1 BED APARTMENT 6m³  
2 BED APARTMENT 9m³  
3 BED APARTMENT 12m³

[EXTERNAL]  
ALL APARTMENT TYPES 6m³

THIS DRAWING SHOULD BE READ IN CONJUNCTION WITH ALL RELEVANT CONTRACTS, SPECIFICATIONS, SCHEDULES AND DRAWINGS. DIMENSIONS ARE IN MILLIMETRES AND LEVELS ARE IN METRES. DO NOT SCALE OFF DRAWINGS. USE REQUIRED DIMENSIONS ONLY. CHECK AND VERIFY ALL DIMENSIONS ON SITE PRIOR TO COMMENCING WORK. CONTRACTOR TO NOTIFY ARCHITECT OF ANY DISCREPANCY IN DOCUMENTATION AND WAIT FOR INSTRUCTION PRIOR TO CONTINUING WITH WORK. BUILDING CONTRACTOR TO COORDINATE ALL SERVICES IN ACCORDANCE WITH SERVICES DOCUMENTATION AND CHECK PENETRATION POSITIONS PRIOR TO COMMENCEMENT OF WORK. ALL SHOP DRAWINGS ARE TO BE SUBMITTED TO THE ARCHITECT FOR APPROVAL. MANUFACTURE SHALL NOT COMMENCE PRIOR TO THE RETURN OF THE DRAWINGS SIGNED BY THE ARCHITECT AND RELEVANT CONSULTANT. BUILDING TO BE SETOUT BY LICENSED LAND SURVEYOR WITH TITLE REESTABLISHMENT TO CARRIED OUT AT THE TIME OF SETOUT.

ALL RIGHTS RESERVED. THIS WORK IS COPYRIGHT AND CAN NOT BE REPRODUCED IN ANY FORM OR BY ANY MEANS (GRAPHIC, ELECTRONIC OR PHOTOCOPYING) WITHOUT THE WRITTEN PERMISSION OF FIELDWORK PTY LTD. ANY UNLAWFUL USE, EXPRESSED OR IMPLIED TO USE THIS DOCUMENT FOR ANY PURPOSE WHATSOEVER IS RESTRICTED TO THE TERMS OF THE AGREEMENT OR IMPLIED AGREEMENT BETWEEN FIELDWORK PTY LTD AND THE INSTRUCTING PARTY.

REV. ID	NOTE	DATE
01	ISSUED FOR VCAT	14/12/2018

FIELDWORK

FIELDWORK PROJECTS PTY LTD.  
150 LANGRISH STREET COLLINGWOOD VICTORIA 3066 AUSTRALIA  
ABN 27 162 632 939 ACN 162 632 939  
T +61 3 9081 2401 E hello@fieldworkprojects.com.au

Project Number  
FW\_2015\_11300  
Client  
G 3 PROJECTS  
Project Name  
22 Arthur Street & 25 Dudley Street, Eltham  
Site Address  
22 Arthur Street & 25 Dudley Street Eltham VIC 3095

Drawing Name  
BADS DIAGRAMS - 3BR APARTMENTS  
Date  
14/12/2018  
Status  
TOWN PLANNING

Scale  
1:50 @ A1

Drawing Number  
TP6-303

01

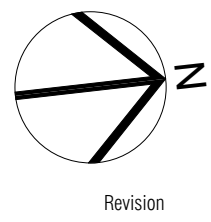

Revision



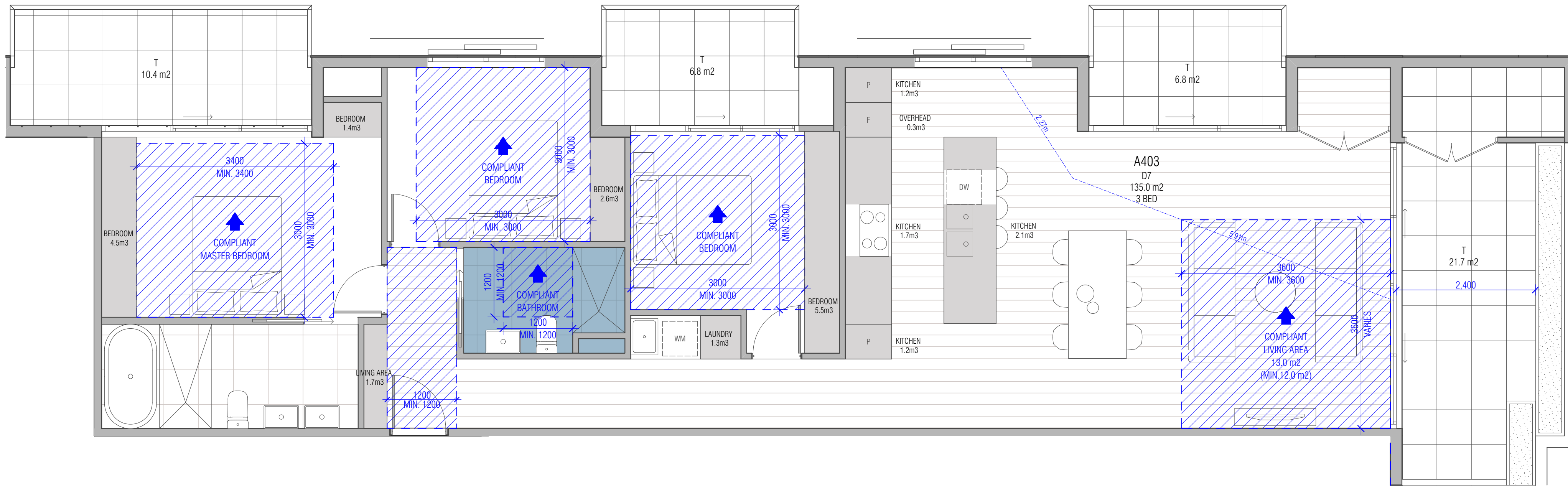

### 3 BED TYPE D7

SCALE 1:50@A1

APARTMENT NO: A403, D402  
TOTAL APARTMENT UNITS: 2  
TOTAL INTERNAL STORAGE AREA: 23.5m<sup>3</sup>  
TOTAL EXTERNAL STORAGE AREA: >=6m<sup>3</sup>  
ADAPTABLE BATHROOM: YES  
CROSS FLOW VENTILATION: YES

\* STORAGE VOLUME MIGHT BE ADJUSTED DURING DESIGN DEVELOPMENT STAGE, BUT THE FOLLOWING MINIMUM VOLUMM WILL BE MAINTAINED.

[INTERNAL]  
1 BED APARTMENT 6m<sup>3</sup>  
2 BED APARTMENT 9m<sup>3</sup>  
3 BED APARTMENT 12m<sup>3</sup>

[EXTERNAL]  
ALL APARTMENT TYPES 6m<sup>3</sup>

\* CLEAR WIDTH OF ALL DOORS MIGHT BE ADJUSTED DURING DESIGN DEVELOPMENT STAGE, BUT THE FOLLOWING MINIMUM CLEAR WIDTH WILL BE MAINTAINED.

APARTMENT ENTRY DOOR: 850MM  
MAIN BEDROOM: 850MM  
ADAPTABLE BATHROOM: 850MM

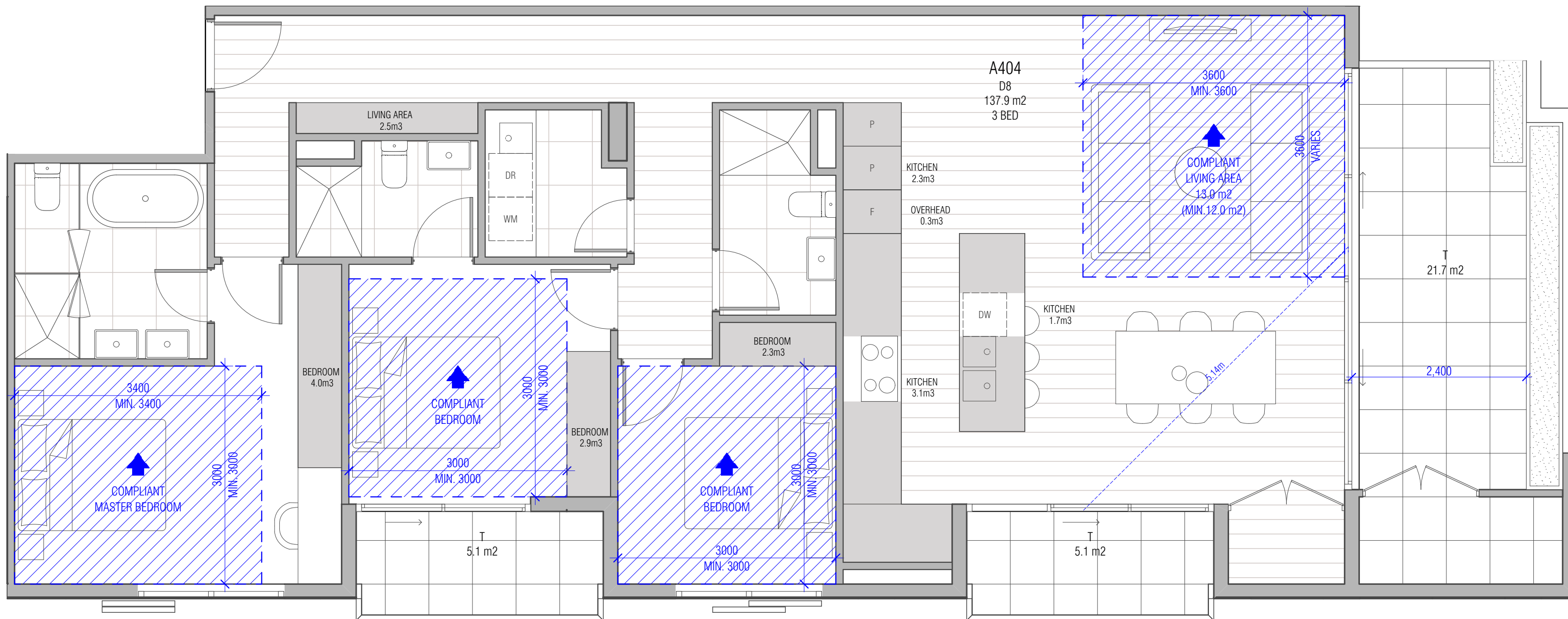

### 3 BED TYPE D8

SCALE 1:50@A1

APARTMENT NO: A404, D401  
TOTAL APARTMENT UNITS: 2  
TOTAL INTERNAL STORAGE AREA: 19.1m<sup>3</sup>  
TOTAL EXTERNAL STORAGE AREA: >=6m<sup>3</sup>  
ADAPTABLE BATHROOM: NO  
CROSS FLOW VENTILATION: YES

\* STORAGE VOLUME MIGHT BE ADJUSTED DURING DESIGN DEVELOPMENT STAGE, BUT THE FOLLOWING MINIMUM VOLUMM WILL BE MAINTAINED.

[INTERNAL]  
1 BED APARTMENT 6m<sup>3</sup>  
2 BED APARTMENT 9m<sup>3</sup>  
3 BED APARTMENT 12m<sup>3</sup>

[EXTERNAL]  
ALL APARTMENT TYPES 6m<sup>3</sup>

THIS DRAWING SHOULD BE READ IN CONJUNCTION WITH ALL RELEVANT CONTRACTS, SPECIFICATIONS, SCHEDULES AND DRAWINGS. DIMENSIONS ARE IN MILLIMETRES AND LEVELS ARE IN METRES. DO NOT SCALE OFF DRAWINGS. USE REQUIRED DIMENSIONS ONLY. CHECK AND VERIFY ALL DIMENSIONS ON SITE PRIOR TO COMMENCING WORK. CONTRACTOR TO NOTIFY ARCHITECT OF ANY DISCREPANCY IN DOCUMENTATION AND WAIT FOR INSTRUCTION PRIOR TO CONTINUING WITH WORK. BUILDING CONTRACTOR TO COORDINATE ALL SERVICES IN ACCORDANCE WITH SERVICES DOCUMENTATION AND CHECK PENETRATION POSITIONS PRIOR TO COMMENCEMENT OF WORK. ALL SHOP DRAWINGS ARE TO BE SUBMITTED TO THE ARCHITECT FOR APPROVAL. MANUFACTURE SHALL NOT COMMENCE PRIOR TO THE RETURN OF THE DRAWINGS SIGNED BY THE ARCHITECT AND RELEVANT CONSULTANT. BUILDING TO BE SET OUT BY LICENSED LAND SURVIVOR WITH TITLE REESTABLISHMENT TO CARRIED OUT AT THE TIME OF SETOUT.

ALL RIGHTS RESERVED. THIS WORK IS COPYRIGHT AND CAN NOT BE REPRODUCED IN ANY FORM OR BY ANY MEANS (GRAPHIC, ELECTRONIC OR PHOTOCOPYING) WITHOUT THE WRITTEN PERMISSION OF FIELDWORK PTY LTD. ANY UNLAWFUL USE, EXPRESS OR IMPLIED, TO USE THIS DOCUMENT FOR ANY PURPOSE WHATSOEVER IS RESTRICTED TO THE TERMS OF THE AGREEMENT OR IMPLIED AGREEMENT BETWEEN FIELDWORK PTY LTD AND THE INSTRUCTING PARTY.

REV. ID	NOTE	DATE
01	ISSUED FOR VCAT	14/12/2018

# FIELDWORK

FIELDWORK PROJECTS PTY LTD.  
150 LANGRIDGE STREET COLLINGWOOD VICTORIA 3066 AUSTRALIA  
6181 27 162 632 939 ACN 162 632 939  
T +61 3 9081 2401 E hello@fieldworkprojects.com.au

Project Number  
FW\_2015\_11300  
Client  
G 3 PROJECTS  
Project Name  
22 Arthur Street & 25 Dudley Street, Eltham  
Site Address  
22 Arthur Street & 25 Dudley Street Eltham VIC 3095

Drawing Name  
BADS DIAGRAMS - 3BR APARTMENTS  
Date  
14/12/2018  
Status  
TOWN PLANNING

Scale  
1:50, 1:1 @ A1

Drawing Number  
TP6-304

01

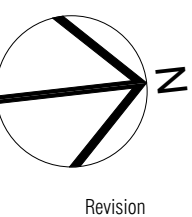

Revision



3 BED TYPE D9  
SCALE 1:50@A1

APARTMENT NO: D106  
TOTAL APARTMENT UNITS: 1  
TOTAL INTERNAL STORAGE AREA: 28.0m<sup>3</sup>  
TOTAL EXTERNAL STORAGE AREA: >= 6m<sup>3</sup>  
ADAPTABLE BATHROOM: NO  
CROSS FLOW VENTILATION: YES

\* STORAGE VOLUME MIGHT BE ADJUSTED DURING DESIGN DEVELOPMENT STAGE, BUT THE FOLLOWING MINIMUM VOLUMN WILL BE MAINTAINED.

[INTERNAL]  
1 BED APARTMENT 6m<sup>3</sup>  
2 BED APARTMENT 9m<sup>3</sup>  
3 BED APARTMENT 12m<sup>3</sup>

[EXTERNAL]  
ALL APARTMENT TYPES 6m<sup>3</sup>

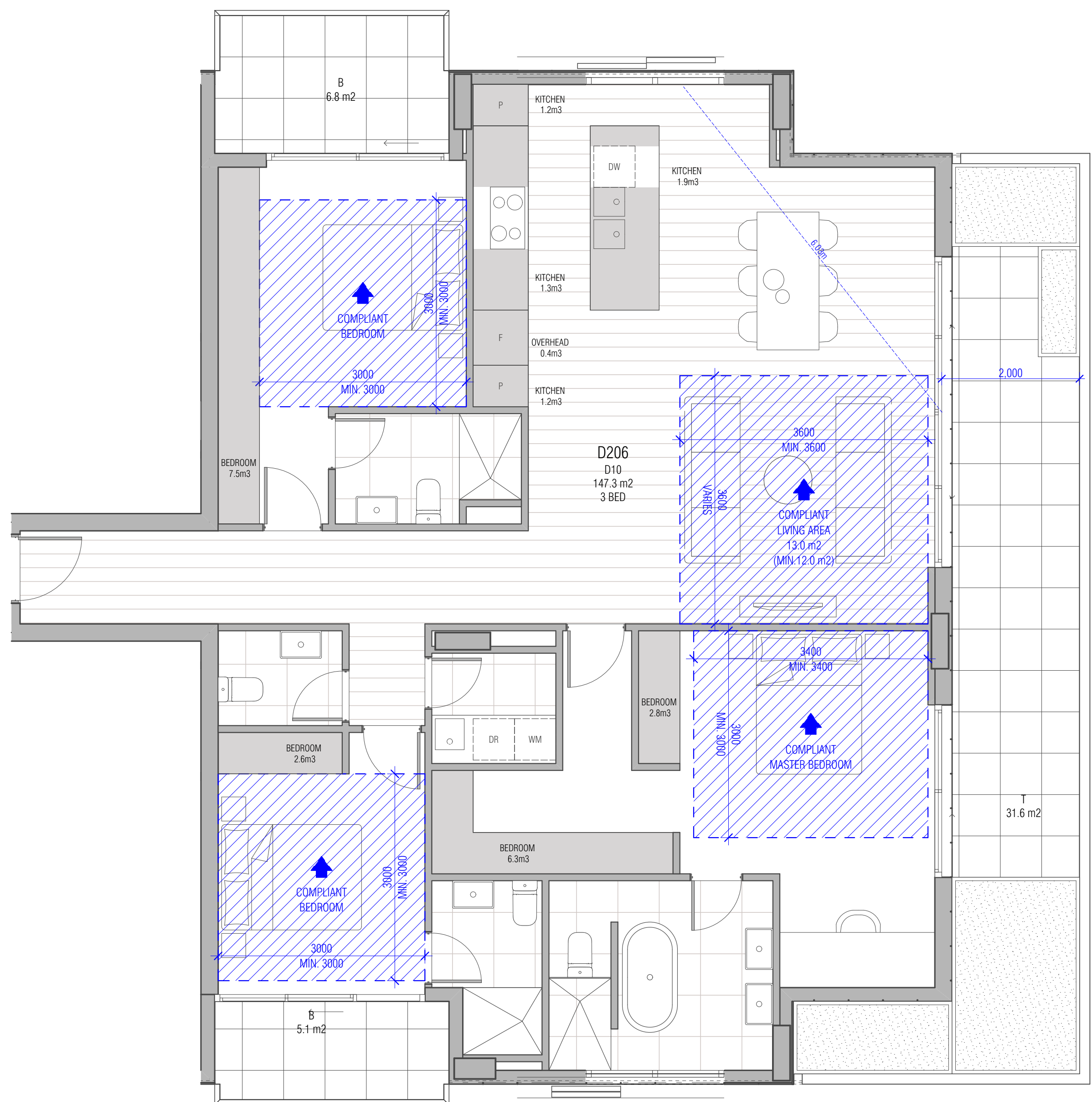
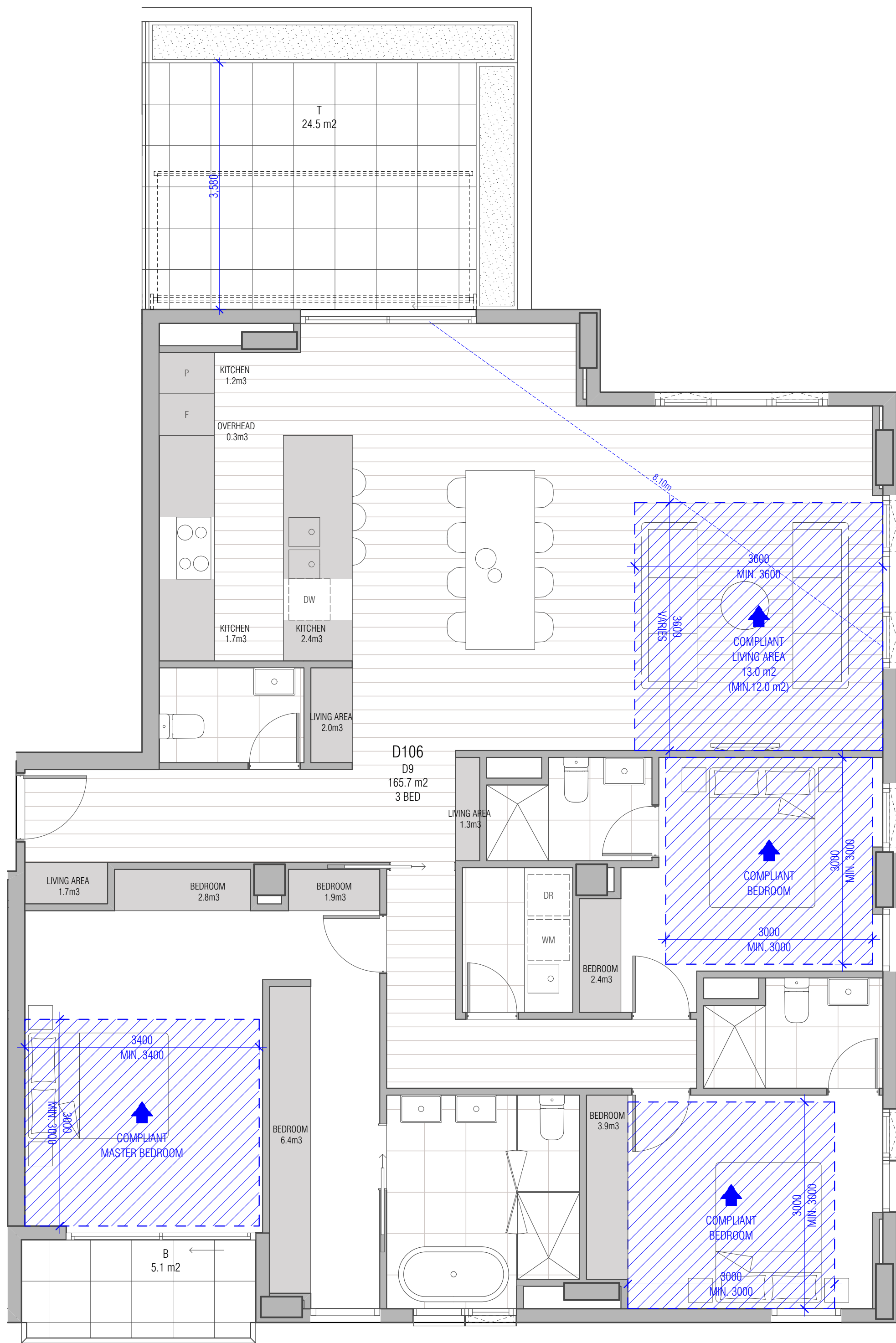

3 BED TYPE D10  
SCALE 1:50@A1

APARTMENT NO: D206  
TOTAL APARTMENT UNITS: 1  
TOTAL INTERNAL STORAGE AREA: 25.2m<sup>3</sup>  
TOTAL EXTERNAL STORAGE AREA: >= 6m<sup>3</sup>  
ADAPTABLE BATHROOM: NO  
CROSS FLOW VENTILATION: YES

\* STORAGE VOLUME MIGHT BE ADJUSTED DURING DESIGN DEVELOPMENT STAGE, BUT THE FOLLOWING MINIMUM VOLUMN WILL BE MAINTAINED.

[INTERNAL]  
1 BED APARTMENT 6m<sup>3</sup>  
2 BED APARTMENT 9m<sup>3</sup>  
3 BED APARTMENT 12m<sup>3</sup>

[EXTERNAL]  
ALL APARTMENT TYPES 6m<sup>3</sup>

THIS DRAWING SHOULD BE READ IN CONJUNCTION WITH ALL RELEVANT CONTRACTS, SPECIFICATIONS, SCHEDULES AND DRAWINGS. DIMENSIONS ARE IN MILLIMETRES AND LEVELS ARE IN METRES. DO NOT SCALE OFF DRAWINGS. USE REQUIRED DIMENSIONS ONLY. CHECK AND VERIFY ALL DIMENSIONS ON SITE PRIOR TO COMMENCING WORK. CONTRACTOR TO NOTIFY ARCHITECT OF ANY DISCREPANCY IN DOCUMENTATION AND WAIT FOR INSTRUCTION PRIOR TO CONTINUING WITH WORK. BUILDING CONTRACTOR TO COORDINATE ALL SERVICES IN ACCORDANCE WITH SERVICES DOCUMENTATION AND CHECK PENETRATION POSITIONS PRIOR TO COMMENCEMENT OF WORK. ALL SHOP DRAWINGS ARE TO BE SUBMITTED TO THE ARCHITECT FOR APPROVAL AND MANUFACTURE SHALL NOT COMMENCE PRIOR TO THE RETURN OF THE DRAWINGS SIGNED BY THE ARCHITECT AND RELEVANT CONSULTANT. BUILDING TO BE SET OUT BY LICENSED LAND SURVIVOR WITH TITLE REESTABLISHMENT TO CARRIED OUT AT THE TIME OF SETOUT.

ALL RIGHTS RESERVED. THIS WORK IS COPYRIGHT AND CAN NOT BE REPRODUCED IN ANY FORM OR BY ANY MEANS (GRAPHIC, ELECTRONIC OR PHOTOGRAPHIC) WITHOUT THE WRITTEN PERMISSION OF FIELDWORK PTY LTD. ANY LICENSE, EXPRESSED OR IMPLIED TO USE THIS DOCUMENT FOR ANY PURPOSE WHATSOEVER IS RESTRICTED TO THE TERMS OF THE AGREEMENT OR IMPLIED AGREEMENT BETWEEN FIELDWORK PTY LTD AND THE INSTRUCTING PARTY.

REV. ID	NOTE	DATE
01	ISSUED FOR VCAT	14/12/2018

FIELDWORK

FIELDWORK PROJECTS PTY LTD.  
150 LANGRISH STREET COLLINGWOOD VICTORIA 3066 AUSTRALIA  
61 27 162 632 939 ACN 162 632 939  
T + 61 3 9081 2401 E hello@fieldworkprojects.com.au

Project Number  
FW\_2015\_11300  
Client  
G 3 PROJECTS  
Project Name  
22 Arthur Street & 25 Dudley Street, Eltham  
Site Address  
22 Arthur Street & 25 Dudley Street Eltham VIC 3095

Drawing Name  
BADS DIAGRAMS - 3BR APARTMENTS  
Date  
14/12/2018  
Status  
TOWN PLANNING

Scale  
1:50 @ A1

Drawing Number  
TP6-305

01

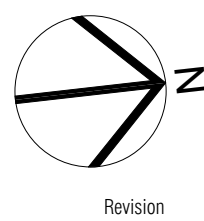

Revision



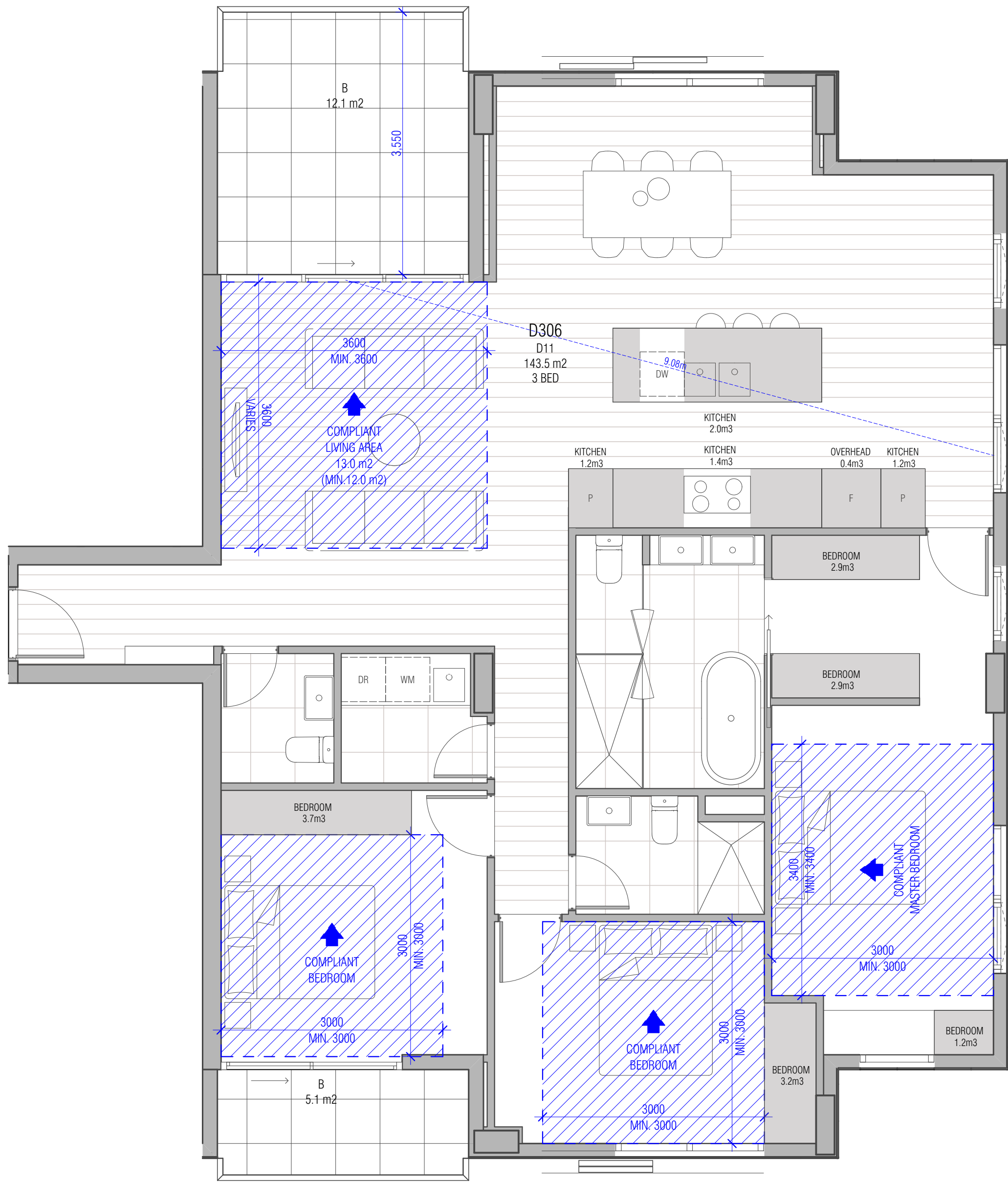

3 BED TYPE D11  
SCALE 1:50@A1

APARTMENT NO: D306  
TOTAL APARTMENT UNITS: 1  
TOTAL INTERNAL STORAGE AREA: 20.1m<sup>3</sup>  
TOTAL EXTERNAL STORAGE AREA: >= 6m<sup>3</sup>  
ADAPTABLE BATHROOM: NO  
CROSS FLOW VENTILATION: YES

\* STORAGE VOLUME MIGHT BE ADJUSTED DURING DESIGN DEVELOPMENT STAGE, BUT THE FOLLOWING MINIMUM VOLUMM WILL BE MAINTAINED.

[INTERNAL]  
1 BED APARTMENT 6m<sup>3</sup>  
2 BED APARTMENT 9m<sup>3</sup>  
3 BED APARTMENT 12m<sup>3</sup>

[EXTERNAL]  
ALL APARTMENT TYPES 6m<sup>3</sup>

THIS DRAWING SHOULD BE READ IN CONJUNCTION WITH ALL RELEVANT CONTRACTS, SPECIFICATIONS, SCHEDULES AND DRAWINGS. DIMENSIONS ARE IN MILLIMETRES AND LEVELS ARE IN METRES. DO NOT SCALE OFF DRAWINGS. USE REQUIRED DIMENSIONS ONLY. CHECK AND VERIFY ALL DIMENSIONS ON SITE PRIOR TO COMMENCING WORK. CONTRACTOR TO NOTIFY ARCHITECT OF ANY DISCREPANCY IN DOCUMENTATION AND WAIT FOR INSTRUCTION PRIOR TO CONTINUING WITH WORK. BUILDING CONTRACTOR TO COORDINATE ALL SERVICES IN ACCORDANCE WITH SERVICES DOCUMENTATION AND CHECK PENETRATION POSITIONS PRIOR TO COMMENCEMENT OF WORK. ALL SHOP DRAWINGS ARE TO BE SUBMITTED TO THE ARCHITECT FOR APPROVAL. NO MANUFACTURE SHALL NOT COMMENCE PRIOR TO THE RETURN OF THE DRAWINGS SIGNED BY THE ARCHITECT AND RELEVANT CONSULTANT. BUILDING TO BE SET OUT BY LICENSED LAND SURVIVOR WITH TITLE REESTABLISHMENT TO CARRIED OUT AT THE TIME OF SETOUT.

ALL RIGHTS RESERVED. THIS WORK IS COPYRIGHT AND CAN NOT BE REPRODUCED IN ANY FORM OR BY ANY MEANS (GRAPHIC, ELECTRONIC OR PHOTOCOPYING) WITHOUT THE WRITTEN PERMISSION OF FIELDWORK PTY LTD. ANY LICENSE, EXPRESSED OR IMPLIED TO USE THIS DOCUMENT FOR ANY PURPOSE WHATSOEVER IS RESTRICTED TO THE TERMS OF THE AGREEMENT OR IMPLIED AGREEMENT BETWEEN FIELDWORK PTY LTD AND THE INSTRUCTING PARTY.

REV. ID	NOTE	DATE
01	ISSUED FOR VCAT	14/12/2018

FIELDWORK

FIELDWORK PROJECTS PTY LTD.  
150 LANGSHIRE STREET COLLINGWOOD VICTORIA 3066 AUSTRALIA  
ABN 27 162 632 939 ACN 162 632 939  
T +61 3 9081 2401 E hello@fieldworkprojects.com.au

Project Number  
FW\_2015\_11300  
Client  
G 3 PROJECTS  
Project Name  
22 Arthur Street & 25 Dudley Street, Eltham  
Site Address  
22 Arthur Street & 25 Dudley Street Eltham VIC 3095

Drawing Name  
BADS DIAGRAMS - 3BR APARTMENTS  
Date  
14/12/2018  
Status  
TOWN PLANNING

Scale  
1:50 @ A1  
Drawing Number  
TP6-306  
Revision  
01